

(12) INTERNATIONAL APPLICATION PUBLISHED UNDER THE PATENT COOPERATION TREATY (PCT)

(19) World Intellectual Property Organization
International Bureau(43) International Publication Date
23 August 2001 (23.08.2001)

PCT

(10) International Publication Number
WO 01/60397 A1(51) International Patent Classification⁷: A61K 38/17,
39/395, A61P 37/00, 35/00, A61K 31/00, 38/18, 38/19,
C07K 16/28, 16/46 // (A61K 39/395, 31:00) (A61K
39/395, 38:18)Minhong; 1910 Garden Drive #114, Burlingame, CA
94010 (US).

(21) International Application Number: PCT/US00/32378

(74) Agents: MARSCHANG, Diane, L. et al.; Genentech,
Inc., 1 DNA Way, South San Francisco, CA 94080-4990
(US).(22) International Filing Date:
28 November 2000 (28.11.2000)(81) Designated States (*national*): AE, AG, AL, AM, AT, AU,
AZ, BA, BB, BG, BR, BY, BZ, CA, CH, CN, CR, CU, CZ,
DE, DK, DM, DZ, EE, ES, FI, GB, GD, GE, GH, GM, HR,
HU, ID, IL, IN, IS, JP, KE, KG, KP, KR, KZ, LC, LK, LR,
LS, LT, LU, LV, MA, MD, MG, MK, MN, MW, MX, MZ,
NO, NZ, PL, PT, RO, RU, SD, SE, SG, SI, SK, SL, TJ, TM,
TR, TT, TZ, UA, UG, UZ, VN, YU, ZA, ZW.

(25) Filing Language: English

(26) Publication Language: English

(30) Priority Data:
60/182,938 16 February 2000 (16.02.2000) US
60/226,986 22 August 2000 (22.08.2000) US(84) Designated States (*regional*): ARIPO patent (GH, GM,
KE, LS, MW, MZ, SD, SL, SZ, TZ, UG, ZW), Eurasian
patent (AM, AZ, BY, KG, KZ, MD, RU, TJ, TM), European
patent (AT, BE, CH, CY, DE, DK, ES, FI, FR, GB, GR, IE,
IT, LU, MC, NL, PT, SE, TR), OAPI patent (BF, BJ, CF,
CG, CI, CM, GA, GN, GW, ML, MR, NE, SN, TD, TG).(71) Applicant: GENENTECH, INC. [US/US]; 1 DNA Way,
South San Francisco, CA 94080-4990 (US).

Published:

(72) Inventors: ASHKENAZI, Avi, J.; 1456 Tarrytown Street,
San Mateo, CA 94402 (US). DODGE, Kelly, H.; 1542
Kalmia Street, San Mateo, CA 94402 (US). GREWAL,
Iqbal; 323 Turkshead Lane, Redwood City, CA 94065
(US). KIM, Kyung, Jin; 22830 San Juan Road, Cuper-
tino, CA 95014 (US). MARSTERS, Scot, A.; 990 Cherry
Street, San Carlos, CA 94070 (US). PITTI, Robert, M.;
1110 Liberty Street, El Cerrito, CA 94530 (US). YAN,

- with international search report
- before the expiration of the time limit for amending the
claims and to be republished in the event of receipt of
amendments

For two-letter codes and other abbreviations, refer to the "Guid-
ance Notes on Codes and Abbreviations" appearing at the begin-
ning of each regular issue of the PCT Gazette.

BEST AVAILABLE COPY

(54) Title: USES OF AGONISTS AND ANTAGONISTS TO MODULATE ACTIVITY OF TNF-RELATED MOLECULES

(57) Abstract: Methods of using one or more agonists or antagonists to modulate activity of the members of the TNF and TNFR families referred to as TALL-1, APRIL, TACI, and BCMA are provided. The methods include *in vitro*, *in situ*, and/or *in vivo* diagnosis and/or treatment of mammalian cells or pathological conditions associated with TALL-1, APRIL, TACI, or BCMA, using one or more agonist or antagonist molecules. The methods of treatment disclosed by the invention include methods of treating immune related diseases and cancer.

WO 01/60397 A1

**Uses of Agonists and Antagonists to Modulate Activity of
TNF-Related Molecules**

FIELD OF THE INVENTION

5 This invention relates generally to methods of using one or more agonists or antagonists to modulate activity of tumor necrosis factor (TNF) and TNF receptor (TNFR)-related molecules, and more specifically, the members of the TNF and TNFR families referred to as TALL-1, APRIL, TACI, and BCMA. The invention also relates to methods
10 for *in vitro*, *in situ*, and/or *in vivo* diagnosis and/or treatment of mammalian cells or pathological conditions associated with TALL-1, APRIL, TACI, or BCMA, using one or more agonist or antagonist molecules.

BACKGROUND OF THE INVENTION

15 Various molecules, such as tumor necrosis factor- α ("TNF- α "), tumor necrosis factor- β ("TNF- β " or "lymphotoxin- α "), lymphotoxin- β ("LT- β "), CD30 ligand, CD27 ligand, CD40 ligand, OX-40 ligand, 4-1BB ligand, Apo-1 ligand (also referred to as Fas ligand or CD95 ligand),
20 Apo-2 ligand (also referred to as TRAIL), Apo-3 ligand (also referred to as TWEAK), osteoprotegerin (OPG), APRIL, RANK ligand (also referred to as TRANCE), and TALL-1 (also referred to as BlyS, BAFF or THANK) have been identified as members of the tumor necrosis factor ("TNF") family of cytokines [See, e.g., Gruss and Dower, Blood,
25 85:3378-3404 (1995); Pitti et al., J. Biol. Chem., 271:12687-12690 (1996); Wiley et al., Immunity, 3:673-682 (1995); Browning et al., Cell, 72:847-856 (1993); Armitage et al. Nature, 357:80-82 (1992), WO 97/01633 published January 16, 1997; WO 97/25428 published July 17, 1997; Marsters et al., Curr. Biol., 8:525-528 (1998); Simonet et al.,
30 Cell, 89:309-319 (1997); Chicheportiche et al., Biol. Chem., 272:32401-32410 (1997); Hahne et al., J. Exp. Med., 188:1185-1190 (1998); WO98/28426 published July 2, 1998; WO98/46751 published October 22, 1998; WO/98/18921 published May 7, 1998; Moore et al., Science, 285:260-263 (1999); Shu et al., J. Leukocyte Biol., 65:680
35 (1999); Schneider et al., J. Exp. Med., 189:1747-1756 (1999); Mukhopadhyay et al., J. Biol. Chem., 274:15978-15981 (1999)]. Among these molecules, TNF- α , TNF- β , CD30 ligand, 4-1BB ligand, Apo-1 ligand, Apo-2 ligand (Apo2L/TRAIL) and Apo-3 ligand (TWEAK) have been reported to be involved in apoptotic cell death. Both TNF- α and TNF-

β have been reported to induce apoptotic death in susceptible tumor cells [Schmid et al., Proc. Natl. Acad. Sci., 83:1881 (1986); Dealtry et al., Eur. J. Immunol., 17:689 (1987)].

Various molecules in the TNF family also have purported role(s) in the function or development of the immune system [Gruss et al., Blood, 85:3378 (1995)]. Zheng et al. have reported that TNF- α is involved in post-stimulation apoptosis of CD8-positive T cells [Zheng et al., Nature, 377:348-351 (1995)]. Other investigators have reported that CD30 ligand may be involved in deletion of self-reactive T cells in the thymus [Amakawa et al., Cold Spring Harbor Laboratory Symposium on Programmed Cell Death, Abstr. No. 10, (1995)]. CD40 ligand activates many functions of B cells, including proliferation, immunoglobulin secretion, and survival [Renshaw et al., J. Exp. Med., 180:1889 (1994)]. Another recently identified TNF family cytokine, TALL-1 (BlyS), has been reported, under certain conditions, to induce B cell proliferation and immunoglobulin secretion. [Moore et al., supra; Schneider et al., supra; Mackay et al., J. Exp. Med., 190:1697 (1999)].

Mutations in the mouse Fas/Apo-1 receptor or ligand genes (called *lpr* and *gld*, respectively) have been associated with some autoimmune disorders, indicating that Apo-1 ligand may play a role in regulating the clonal deletion of self-reactive lymphocytes in the periphery [Krammer et al., Curr. Op. Immunol., 6:279-289 (1994); Nagata et al., Science, 267:1449-1456 (1995)]. Apo-1 ligand is also reported to induce post-stimulation apoptosis in CD4-positive T lymphocytes and in B lymphocytes, and may be involved in the elimination of activated lymphocytes when their function is no longer needed [Krammer et al., supra; Nagata et al., supra]. Agonist mouse monoclonal antibodies specifically binding to the Apo-1 receptor have been reported to exhibit cell killing activity that is comparable to or similar to that of TNF- α [Yonehara et al., J. Exp. Med., 169:1747-1756 (1989)].

Induction of various cellular responses mediated by such TNF family cytokines is believed to be initiated by their binding to specific cell receptors. Previously, two distinct TNF receptors of approximately 55-kDa (TNFR1) and 75-kDa (TNFR2) were identified [Hohman et al., J. Biol. Chem., 264:14927-14934 (1989); Brockhaus et al., Proc. Natl. Acad. Sci., 87:3127-3131 (1990); EP 417,563, published March 20, 1991; Loetscher et al., Cell, 61:351 (1990);

Schall et al., Cell, 61:361 (1990); Smith et al., Science, 248:1019-1023 (1990); Lewis et al., Proc. Natl. Acad. Sci., 88:2830-2834 (1991); Goodwin et al., Mol. Cell. Biol., 11:3020-3026 (1991)].

Those TNFRs were found to share the typical structure of cell surface receptors including extracellular, transmembrane and intracellular regions. The extracellular portions of both receptors were found naturally also as soluble TNF-binding proteins [Nophar, Y. et al., EMBO J., 9:3269 (1990); and Kohno, T. et al., Proc. Natl. Acad. Sci. U.S.A., 87:8331 (1990); Hale et al., J. Cell. Biochem. Supplement 15F, 1991, p. 113 (P424)].

The extracellular portion of type 1 and type 2 TNFRs (TNFR1 and TNFR2) contains a repetitive amino acid sequence pattern of four cysteine-rich domains (CRDs) designated 1 through 4, starting from the NH₂-terminus. [Schall et al., supra; Loetscher et al., supra; Smith et al., supra; Nophar et al., supra; Kohno et al., supra; Banner et al., Cell, 73:431-435 (1993)]. A similar repetitive pattern of CRDs exists in several other cell-surface proteins, including the p75 nerve growth factor receptor (NGFR) [Johnson et al., Cell, 47:545 (1986); Radeke et al., Nature, 325:593 (1987)], the B cell antigen CD40 [Stamenkovic et al., EMBO J., 8:1403 (1989)], the T cell antigen OX40 [Mallet et al., EMBO J., 9:1063 (1990)] and the Fas antigen [Yonehara et al., supra and Itoh et al., Cell, 66:233-243 (1991)]. CRDs are also found in the soluble TNFR (sTNFR)-like T2 proteins of the Shope and myxoma poxviruses [Upton et al., Virology, 160:20-29 (1987); Smith et al., Biochem. Biophys. Res. Commun., 176:335 (1991); Upton et al., Virology, 184:370 (1991)]. Optimal alignment of these sequences indicates that the positions of the cysteine residues are well conserved. These receptors are sometimes collectively referred to as members of the TNF/NGF receptor superfamily.

The TNF family ligands identified to date, with the exception of lymphotoxin- α , are type II transmembrane proteins, whose C-terminus is extracellular. In contrast, most receptors in the TNF receptor (TNFR) family identified to date are type I transmembrane proteins. In both the TNF ligand and receptor families, however, homology identified between family members has been found mainly in the extracellular domain ("ECD"). Several of the TNF family cytokines, including TNF- α , Apo-1 ligand and CD40 ligand, are cleaved proteolytically at the cell surface; the resulting protein in each

case typically forms a homotrimeric molecule that functions as a soluble cytokine. TNF receptor family proteins are also usually cleaved proteolytically to release soluble receptor ECDs that can function as inhibitors of the cognate cytokines.

5 More recently, other members of the TNFR family have been identified. In von Bulow et al., Science, 278:138-141 (1997), investigators describe a plasma membrane receptor referred to as Transmembrane Activator and CAML-Interactor or "TACI". The TACI receptor is reported to contain a cysteine-rich motif characteristic
10 of the TNFR family and to be present on both B cells and activated T cells. In an *in vitro* assay, cross linking of TACI on the surface of transfected Jurkat cells with TACI-specific antibodies led to activation of NF-KB. [see also, WO 98/39361 published September 18, 1998].

15 Laabi et al., EMBO J., 11:3897-3904 (1992) reported identifying a new gene called "BCM" whose expression was found to coincide with B cell terminal maturation. The open reading frame of the BCM normal cDNA predicted a 184 amino acid long polypeptide with a single transmembrane domain. These investigators later termed this gene
20 "BCMA." [Laabi et al., Nucleic Acids Res., 22:1147-1154 (1994)]. BCMA mRNA expression was reported to be absent in human malignant B cell lines which represent the pro-B lymphocyte stage, and thus, is believed to be linked to the stage of differentiation of lymphocytes [Gras et al., Int. Immunology, 7:1093-1106 (1995)]. In Madry et al.,
25 Int. Immunology, 10:1693-1702 (1998), the cloning of murine BCMA cDNA was described. The murine BCMA cDNA is reported to encode a 185 amino acid long polypeptide having 62% identity to the human BCMA polypeptide. Alignment of the murine and human BCMA protein
30 sequences revealed a conserved motif of six cysteines in the N-terminal region, suggesting that the BCMA protein belongs to the TNFR superfamily [Madry et al., supra].

In Marsters et al., Curr. Biol., 6:750 (1996), investigators describe a full length native sequence human polypeptide, called Apo-3, which exhibits similarity to the TNFR family in its extracellular
35 cysteine-rich repeats and resembles TNFR1 and CD95 in that it contains a cytoplasmic death domain sequence [see also Marsters et al., Curr. Biol., 6:1669 (1996)]. Apo-3 has also been referred to by other investigators as DR3, wsl-1, TRAMP, and LARD [Chinnaiyan et al., Science, 274:990 (1996); Kitson et al., Nature, 384:372 (1996);

Bodmer et al., Immunity, 6:79 (1997); Screaton et al., Proc. Natl. Acad. Sci., 94:4615-4619 (1997)].

Pan et al. have disclosed another TNF receptor family member referred to as "DR4" [Pan et al., Science, 276:111-113 (1997); see also W098/32856 published July 30, 1998]. The DR4 was reported to contain a cytoplasmic death domain capable of engaging the cell suicide apparatus. Pan et al. disclose that DR4 is believed to be a receptor for the ligand known as Apo2L/TRAIL.

In Sheridan et al., Science, 277:818-821 (1997) and Pan et al., Science, 277:815-818 (1997), another molecule believed to be a receptor for Apo2L/TRAIL is described [see also, W098/51793 published November 19, 1998; W098/41629 published September 24, 1998]. That molecule is referred to as DR5 (it has also been alternatively referred to as Apo-2; TRAIL-R, TR6, Tango-63, hAPO8, TRICK2 or KILLER [Screaton et al., Curr. Biol., 7:693-696 (1997); Walczak et al., EMBO J., 16:5386-5387 (1997); Wu et al., Nature Genetics, 17:141-143 (1997); W098/35986 published August 20, 1998; EP 870,827 published October 14, 1998; W098/46643 published October 22, 1998; W099/02653 published January 21, 1999; W099/09165 published February 25, 1999; W099/11791 published March 11, 1999]. Like DR4, DR5 is reported to contain a cytoplasmic death domain and be capable of signaling apoptosis. The crystal structure of the complex formed between Apo-2L/TRAIL and DR5 is described in Hymowitz et al., Molecular Cell, 4:563-571 (1999).

Yet another death domain-containing receptor, DR6, was recently identified [Pan et al., FEBS Letters, 431:351-356 (1998)]. Aside from containing four putative extracellular cysteine rich domains and a cytoplasmic death domain, DR6 is believed to contain a putative leucine-zipper sequence that overlaps with a proline-rich motif in the cytoplasmic region. The proline-rich motif resembles sequences that bind to src-homology-3 domains, which are found in many intracellular signal-transducing molecules.

A further group of recently identified receptors are referred to as "decoy receptors," which are believed to function as inhibitors, rather than transducers of signaling. This group includes DCR1 (also referred to as TRID, LIT or TRAIL-R3) [Pan et al., Science, 276:111-113 (1997); Sheridan et al., Science, 277:818-821 (1997); McFarlane et al., J. Biol. Chem., 272:25417-25420 (1997); Schneider et al., FEBS Letters, 416:329-334 (1997); Degli-Esposti et al., J. Exp. Med., 186:1165-1170 (1997); and Mongkolsapaya et al., J. Immunol., 160:3-6

(1998)] and DCR2 (also called TRUNDD or TRAIL-R4) [Marsters et al., Curr. Biol., 7:1003-1006 (1997); Pan et al., FEBS Letters, 424:41-45 (1998); Degli-Esposti et al., Immunity, 7:813-820 (1997)], both cell surface molecules, as well as OPG [Simonet et al., supra; Emery et al., infra] and DCR3 [Pitti et al., Nature, 396:699-703 (1998)], both of which are secreted, soluble proteins.

Additional newly identified members of the TNFR family include CAR1, HVEM, GITR, ZTNFR-5, NTR-1, and TNFL1 [Brojatsch et al., Cell, 87:845-855 (1996); Montgomery et al., Cell, 87:427-436 (1996); Marsters et al., J. Biol. Chem., 272:14029-14032 (1997); Nocentini et al., Proc. Natl. Acad. Sci. USA 94:6216-6221 (1997); Emery et al., J. Biol. Chem., 273:14363-14367 (1998); WO99/04001 published January 28, 1999; WO99/07738 published February 18, 1999; WO99/33980 published July 8, 1999].

As reviewed recently by Tewari et al., TNFR1, TNFR2 and CD40 modulate the expression of proinflammatory and costimulatory cytokines, cytokine receptors, and cell adhesion molecules through activation of the transcription factor, NF- κ B [Tewari et al., Curr. Op. Genet. Develop., 6:39-44 (1996)]. NF- κ B is the prototype of a family of dimeric transcription factors whose subunits contain conserved Rel regions [Verma et al., Genes Develop., 9:2723-2735 (1996); Baldwin, Ann. Rev. Immunol., 14:649-681 (1996)]. In its latent form, NF- κ B is complexed with members of the I κ B inhibitor family; upon inactivation of the I κ B in response to certain stimuli, released NF- κ B translocates to the nucleus where it binds to specific DNA sequences and activates gene transcription. As described above, the TNFR members identified to date either include or lack an intracellular death domain region. Some TNFR molecules lacking a death domain, such as TNFR2, CD40, HVEM, and GITR, are capable of modulating NF- κ B activity. [see, e.g., Lotz et al., J. Leukocyte Biol., 60:1-7 (1996)].

For a review of the TNF family of cytokines and their receptors, see Ashkenazi and Dixit, Science, 281:1305-1308 (1998); Golstein, Curr. Biol., 7:750-753 (1997); Gruss and Dower, supra, and Nagata, Cell, 88:355-365 (1997).

SUMMARY OF THE INVENTION

Applicants have surprisingly found that the TNF family ligand referred to as TALL-1 binds to the TACI receptor and to the BCMA

receptor. Applicants have also surprisingly found that the TNF family ligand referred to as APRIL binds to both the TACI and BCMA receptors. Although certain TALL-1 and APRIL ligands, and certain TACI and BCMA receptors, have been described previously, it was not appreciated in the art that TALL-1 and APRIL bind and activate the TACI and BCMA receptors. The present invention thus provides for novel methods of using antagonists or agonists of these TNF-related ligands and receptors. The antagonists and agonists described herein find utility for, among other things, *in vitro*, *in situ*, or *in vivo* diagnosis or treatment of mammalian cells or pathological conditions associated with the presence (or absence) of TALL-1, APRIL, TACI, or BCMA.

The methods of use include methods to treat pathological conditions or diseases in mammals associated with or resulting from increased or enhanced TALL-1 or APRIL expression and/or activity. In the methods of treatment, TALL-1 antagonists or APRIL antagonists may be administered to the mammal suffering from such pathological condition or disease. The TALL-1 antagonists and APRIL antagonists contemplated for use in the invention include TACI receptor immunoadhesins or BCMA receptor immunoadhesins, as well as antibodies against the TACI receptor or BCMA receptor, which preferably block or reduce the respective receptor binding or activation by TALL-1 ligand or APRIL ligand. For instance, TACI receptor immunoadhesins may be employed to treat rheumatoid arthritis or multiple sclerosis. The TALL-1 antagonists and APRIL antagonists contemplated for use further include anti-TALL-1 antibodies or anti-APRIL antibodies which are capable of blocking or reducing binding of the respective ligands to the TACI or BCMA receptors. Still further antagonist molecules include covalently modified forms, or fusion proteins, comprising TACI or BCMA. By way of example, such antagonists may include pegylated TACI or BCMA and TACI or BCMA fused to heterologous sequences such as epitope tags or leucine zippers. Optionally, the antagonist molecule(s) employed in the methods will be capable of blocking or neutralizing the activity of both TALL-1 and APRIL, e.g., a dual antagonist which blocks or neutralizes activity of both TALL-1 and APRIL. The methods contemplate the use of a single type of antagonist molecule or a combination of two or more types of antagonist.

In another embodiment of the invention, there are provided methods for the use of TALL-1 antagonists to block or neutralize the

interaction between TALL-1 and TACI and/or BCMA. For example, the invention provides a method comprising exposing a mammalian cell, such as a white blood cell (preferably a B cell), to one or more TALL-1 antagonists in an amount effective to decrease, neutralize or block activity of the TALL-1 ligand. The cell may be in cell culture or in a mammal, e.g. a mammal suffering from, for instance, an immune related disease or cancer. Thus, the invention includes a method for treating a mammal suffering from a pathological condition such as an immune related disease or cancer comprising administering an effective amount of one or more TALL-1 antagonists, as disclosed herein.

The invention also provides methods for the use of APRIL antagonists to block or neutralize the interaction between APRIL and TACI or BCMA. For example, the invention provides a method comprising exposing a mammalian cell, such as a white blood cell (preferably a B cell), to one or more APRIL antagonists in an amount effective to decrease, neutralize or block activity of the APRIL ligand. The cell may be in cell culture or in a mammal, e.g. a mammal suffering from, for instance, an immune related disease or cancer. Thus, the invention includes a method for treating a mammal suffering from a pathological condition such as an immune related disease or cancer comprising administering an effective amount of one or more APRIL antagonists, as disclosed herein.

The invention also provides compositions which comprise one or more TALL-1 antagonists or APRIL antagonists. Optionally, the compositions of the invention will include pharmaceutically acceptable carriers or diluents. Preferably, the compositions will include one or more TALL-1 antagonists or APRIL antagonists in an amount which is therapeutically effective to treat a pathological condition or disease.

The invention also provides particular antagonist molecules comprising anti-APRIL antibodies. Such antibodies may include monoclonal antibodies, chimeric antibodies, humanized antibodies or human antibodies. In one embodiment, the anti-APRIL antibodies comprise monoclonal antibodies, and preferably, comprise the anti-APRIL monoclonal antibodies disclosed in the Examples below. Hybridomas secreting various anti-APRIL monoclonal antibodies are further provided herein.

The invention also provides articles of manufacture and kits which include one or more TALL-1 antagonists or APRIL antagonists.

In addition, the invention provides methods of using TACI agonists or BCMA agonists to, for instance, stimulate or activate TACI receptor or BCMA receptor. Such methods will be useful in treating pathological conditions characterized by or associated with insufficient TALL-1 or APRIL expression or activity such as immunodeficiency or cancer (such as by boosting the immune anti-cancer response). The TACI agonists or BCMA agonists may comprise agonistic anti-TACI or anti-BCMA antibodies. The agonistic activity of such TACI agonists or BCMA agonists may comprise enhancing the activity of a native ligand for TACI or BCMA or activity which is the same as or substantially the same as (i.e., mimics) the activity of a native ligand for TACI or BCMA.

Thus, the invention also provides compositions which comprise one or more TACI agonists or BCMA agonists. Optionally, the compositions of the invention will include pharmaceutically acceptable carriers or diluents. Preferably, the compositions will include one or more TACI agonists or BCMA agonists in an amount which is therapeutically effective to stimulate signal transduction by TACI or BCMA.

Further, the invention provides articles of manufacture and kits which include one or more TACI agonists or BCMA agonists.

The invention also provides methods of conducting screening assays to identify candidate molecules, such as small molecule compounds, polypeptides or antibodies, which act as agonists or antagonists with respect to the interaction between TALL-1 and TACI or BCMA, or to the interaction between APRIL and TACI or BCMA.

BRIEF DESCRIPTION OF THE DRAWINGS

Figures 1A-1B show a polynucleotide sequence encoding a native sequence human TACI (SEQ ID NO:1) (reverse complimentary sequence is provided in SEQ ID NO:11) and its putative amino acid sequence (SEQ ID NO:2).

Figure 2 shows a polynucleotide sequence encoding a native sequence human BCMA (SEQ ID NO:3) (reverse complimentary sequence is provided in SEQ ID NO:12) and its putative amino acid sequence (SEQ ID NO:4).

Figure 3 shows a polynucleotide sequence encoding a native sequence human TALL-1 (SEQ ID NO:5) (reverse complimentary sequence

is provided in SEQ ID NO:13) and its putative amino acid sequence (SEQ ID NO:6).

Figures 4A-4B show a polynucleotide sequence encoding a native
5 sequence human APRIL (SEQ ID NO:7) (reverse complimentary sequence is provided in SEQ ID NO:14) and its putative amino acid sequence (SEQ ID NO:8).

Figures 5A-5B show exemplary methods for calculating the % amino
10 acid sequence identity of the amino acid sequence designated "Comparison Protein" to the amino acid sequence designated "PRO". For purposes herein, the "PRO" sequence may be the TACI, BCMA, TALL-1, or APRIL sequences referred to in Figures 1, 2, 3, or 4 herein, respectively.

15 Figure 6 shows an alignment of two amino acid sequences for the TACI receptor, referred to as "hTACI (265)" (SEQ ID NO:9), believed to be a spliced variant, and "hTACI", also referred to in Figures 1A-1B (SEQ ID NO:2).

20 Figures 7A-7D show the results of an *in situ* assay, staining for AP activity. COS 7 cells were transfected with TACI (Fig. 7A-7C) or vector plasmid (Fig. 7D) and incubated with AP-TALL-1 (Fig. 7A, 7D); AP-TNF-alpha (Fig. 7B); or AP-EDA (Fig. 7C).

25 Figures 8A-8H show the results, by Western blot analysis, of various co-immunoprecipitation assays of TALL-1 or APRIL with TACI or BCMA immunoadhesins, as described in detail in Example 2. In Figures 8A-8H, TALL-1 is referred to as "Blys/TALL-1".

30 Figures 9A-9B show the results of further binding assays to demonstrate TALL-1 and APRIL are ligands for TACI and BCMA. In Figure 9A, COS 7 cells were transfected with TALL-1 (9a-9c); APRIL (9d-9f); or TNF-alpha (9g-9i) and incubated with BCMA-Fc (9a, 9d, and 9g); TACI-Fc (9b, 9e, and 9h); or TNFR1-Fc (9c, 9f, and 9i). Cells
35 were then washed, fixed and the binding of Fc protein was detected by biotinylated goat anti-human antibody followed by Cy3-streptavidin. In Figure 9B, COS 7 cells were transfected with TACI (1, 2, and 3); BCMA (4, 5, and 6); or vector (7, 8, and 9) and incubated with
40 conditioned medium containing AP-TALL-1 (1, 4, and 7), AP-APRIL (2,

5, and 8) or AP-TNF-alpha (3, 6, and 9). Cells were then washed, fixed and stained for AP activity *in situ*. In Figures 9A-9B, TALL-1 is referred to as "BlyS/TALL-1".

5 Figure 10 shows a bar diagram illustrating the results of an IgM ELISA, testing the effects of the indicated cytokines, ligands and receptors on IgM production in target PBLs.

10 Figures 11A-11D shows the results of assays demonstrating that interaction between TALL-1 or APRIL and TACI or BCMA results in activation of NF-KB. In Figure 11A, stimulation of TACI/BCMA mediated NF-KB activation by TALL-1 or APRIL. In Figures 11B and 11C, stimulation of TACI/BCMA mediated NF-KB activation by co-transfection of full-length TALL-1 or APRIL. In Figure 11D, 15 treatment of untransfected IM-9 cells with Flag-TALL-1 also resulted in activation of NF-KB, as measured in an electrophoretic mobility shift assay.

20 Figure 12 shows a bar diagram illustrating the results of an ELISA testing the effects of blocking TALL-1/TACI and TALL-1/BCMA interactions on NP-specific IgM, low affinity IgG1, and high affinity IgG1 production.

25 Figures 13-1 (panels A, B and C) and 13-2 (panels A, B, and C) show immunohistochemical analysis of spleen sections from immunized mice treated with TACI-Fc or BCMA-Fc, and described in further detail in Example 5.

30 Figure 14A shows the results of an ELISA testing binding of various anti-APRIL antibodies to Flag-APRIL.

Figure 14B shows a table indicating the various results of assays of monoclonal antibodies 3C6.4.2; 5E8.7.4; 5E11.1.2; and 5G8.2.2, including isotype analysis.

35

Figures 15A-15D show bar diagrams illustrating the results of competitive binding ELISAs of anti-APRIL antibodies 3C6.4.2 ("3C6") (Fig. 15A); 5E8.7.4 ("5E8") (Fig. 15B); 5E11.1.2 ("5E11") (Fig. 15C); and 5G8.2.2 ("5G8") (Fig. 15D), and described in further detail in 40 Example 9.

Figures 16A and 16B shows the results of assays demonstrating inhibition of collagen-induced arthritis by TACI-Fc treatment in an *in vivo* murine model. The arthritic score observations are described in Example 10.

Figures 17A-17F show histo-chemical and radiological profiles of joints of CIA mice treated with TACI-Fc or Controls.

Figures 18A-18E shows the results of assays demonstrating TACI-Fc inhibited anti-collagen immune responses in the CIA murine model. Figs. 18A and 18B show serum levels of anti-BCII IgG1 and IgG2a isotype antibodies; Fig. 18C illustrates the effects of TACI-Fc on proliferative T cell responses; Fig. 18D illustrates the effects of TACI-Fc on IL-2 production by T cells; Fig. 18E illustrates the effects of TACI-Fc on Interferon-gamma production by T cells.

Figures 19A-19B show the inhibitory effects of TACI-Fc on anti-CD3 induced proliferation of naïve T cells ((Fig. 19A) and on anti-CD3 induced IL-2 production by naïve T cells, as measured in *in vitro* assays.

Figure 20 shows the results of an assay demonstrating inhibition of experimental allergic encephalomyelitis (EAE) by TACI-Fc treatment in an *in vivo* murine model. The clinical EAE score observations are described in Example 11.

DETAILED DESCRIPTION OF THE INVENTION

I. Definitions

The terms "TACI" or "TACI polypeptide" or "TACI receptor" when used herein encompass "native sequence TACI polypeptides" and "TACI variants" (which are further defined herein). "TACI" is a designation given to those polypeptides which are encoded by the nucleic acid molecules comprising the polynucleotide sequences shown in Figure 1 and variants or fragments thereof, nucleic acid molecules comprising the sequence shown in the Figure 1 and variants thereof as well as fragments of the above. The TACI polypeptides of the invention may be isolated from a variety of sources, such as from human tissue types or from another source, or prepared by recombinant and/or synthetic methods.

A "native sequence" TACI polypeptide comprises a polypeptide having the same amino acid sequence as the corresponding TACI polypeptide derived from nature. Such native sequence TACI polypeptides can be isolated from nature or can be produced by recombinant and/or synthetic means. The term "native sequence TACI polypeptide" specifically encompasses naturally-occurring truncated or secreted forms (e.g., an extracellular domain sequence), naturally-occurring variant forms (e.g., alternatively spliced forms) and naturally-occurring allelic variants of the polypeptide. The TACI polypeptides of the invention include but are not limited to the polypeptides described in von Bulow et al., supra and WO98/39361 published September 11, 1998, the spliced variant (referred to as "hTACI(265)" above and shown in Fig. 6 (SEQ ID NO:9)), and the TACI polypeptide comprising the contiguous sequence of amino acid residues 1-293 of Figs. 1A-1B (SEQ ID NO:2).

A TACI "extracellular domain" or "ECD" refers to a form of the TACI polypeptide which is essentially free of the transmembrane and cytoplasmic domains. Ordinarily, a TACI polypeptide ECD will have less than about 1% of such transmembrane and/or cytoplasmic domains and preferably, will have less than about 0.5% of such domains. It will be understood that any transmembrane domain(s) identified for the TACI polypeptides of the present invention are identified pursuant to criteria routinely employed in the art for identifying that type of hydrophobic domain. The exact boundaries of a transmembrane domain may vary but most likely by no more than about 5 amino acids at either end of the domain as initially identified. ECD forms of TACI include those described in von Bulow et al., supra and WO98/39361.

"TACI variant" means a TACI polypeptide having at least about 80% amino acid sequence identity with the amino acid sequence of a native sequence full length TACI or TACI ECD. Preferably such TACI variant acts as a TALL-1 antagonist or APRIL antagonist as defined below. Such TACI variant polypeptides include, for instance, TACI polypeptides wherein one or more amino acid residues are added, or deleted, at the N- and/or C-terminus, as well as within one or more internal domains, of the full-length amino acid sequence. Fragments of the TACI ECD are also contemplated. Ordinarily, a TACI variant polypeptide will have at least about 80% amino acid sequence identity, more preferably at least about 81% amino acid sequence identity, more preferably at least about 82% amino acid sequence

identity, more preferably at least about 83% amino acid sequence
identity, more preferably at least about 84% amino acid sequence
identity, more preferably at least about 85% amino acid sequence
identity, more preferably at least about 86% amino acid sequence
5 identity, more preferably at least about 87% amino acid sequence
identity, more preferably at least about 88% amino acid sequence
identity, more preferably at least about 89% amino acid sequence
identity, more preferably at least about 90% amino acid sequence
identity, more preferably at least about 91% amino acid sequence
10 identity, more preferably at least about 92% amino acid sequence
identity, more preferably at least about 93% amino acid sequence
identity, more preferably at least about 94% amino acid sequence
identity, more preferably at least about 95% amino acid sequence
identity, more preferably at least about 96% amino acid sequence
15 identity, more preferably at least about 97% amino acid sequence
identity, more preferably at least about 98% amino acid sequence
identity and yet more preferably at least about 99% amino acid
sequence identity with a TACI polypeptide encoded by a nucleic acid
molecule shown in Figure 1 or a specified fragment thereof. TACI
20 variant polypeptides do not encompass the native TACI polypeptide
sequence. Ordinarily, TACI variant polypeptides are at least about
10 amino acids in length, often at least about 20 amino acids in
length, more often at least about 30 amino acids in length, more
often at least about 40 amino acids in length, more often at least
25 about 50 amino acids in length, more often at least about 60 amino
acids in length, more often at least about 70 amino acids in length,
more often at least about 80 amino acids in length, more often at
least about 90 amino acids in length, more often at least about 100
amino acids in length, more often at least about 150 amino acids in
30 length, more often at least about 200 amino acids in length, more
often at least about 250 amino acids in length, more often at least
about 300 amino acids in length, or more.

The terms "BCMA" or "BCMA polypeptide" or "BCMA receptor" when
used herein encompass "native sequence BCMA polypeptides" and "BCMA
35 variants" (which are further defined herein). "BCMA" is a
designation given to those polypeptides which are encoded by the
nucleic acid molecules comprising the polynucleotide sequences shown
in Figure 2 and variants thereof, nucleic acid molecules comprising
the sequence shown in the Figure 2 and variants thereof as well as
40 fragments of the above. The BCMA polypeptides of the invention may be

isolated from a variety of sources, such as from human tissue types or from another source, or prepared by recombinant and/or synthetic methods.

A "native sequence" BCMA polypeptide comprises a polypeptide
5 having the same amino acid sequence as the corresponding BCMA
polypeptide derived from nature. Such native sequence BCMA
polypeptides can be isolated from nature or can be produced by
recombinant and/or synthetic means. The term "native sequence BCMA
polypeptide" specifically encompasses naturally-occurring truncated
10 or secreted forms (e.g., an extracellular domain sequence),
naturally-occurring variant forms (e.g., alternatively spliced forms)
and naturally-occurring allelic variants of the polypeptide. The
BCMA polypeptides of the invention include the polypeptides described
in Laabi et al., EMBO J., 11:3897-3904 (1992); Laabi et al., Nucleic
15 Acids Res., 22:1147-1154 (1994); Gras et al., Int. Immunology,
7:1093-1106 (1995); Madry et al., Int. Immunology, 10:1693-1702
(1998); and the BCMA polypeptide comprising the contiguous sequence
of amino acid residues 1-184 of Fig. 2 (SEQ ID NO:4).

A BCMA "extracellular domain" or "ECD" refers to a form of the
20 BCMA polypeptide which is essentially free of the transmembrane and
cytoplasmic domains. Ordinarily, a BCMA polypeptide ECD will have
less than about 1% of such transmembrane and/or cytoplasmic domains
and preferably, will have less than about 0.5% of such domains. It
will be understood that any transmembrane domain(s) identified for
25 the BCMA polypeptides of the present invention are identified
pursuant to criteria routinely employed in the art for identifying
that type of hydrophobic domain. The exact boundaries of a
transmembrane domain may vary but most likely by no more than about 5
amino acids at either end of the domain as initially identified. ECD
30 forms of TACI include those described in Laabi et al., EMBO J.,
11:3897-3904 (1992); Laabi et al., Nucleic Acids Res., 22:1147-1154
(1994); Gras et al., Int. Immunology, 7:1093-1106 (1995); Madry et
al., Int. Immunology, 10:1693-1702 (1998).

"BCMA variant" means a BCMA polypeptide having at least about
35 80% amino acid sequence identity with the amino acid sequence of a
native sequence BCMA or BCMA ECD. Preferably such a BCMA variant
acts as a TALL-1 antagonist or APRIL antagonist as defined below.
Such BCMA variant polypeptides include, for instance, BCMA
polypeptides wherein one or more amino acid residues are added, or
40 deleted, at the N- and/or C-terminus, as well as within one or more

internal domains, of the full-length amino acid sequence. Fragments of the BCMA ECD are also contemplated. Ordinarily, a BCMA variant polypeptide will have at least about 80% amino acid sequence identity, more preferably at least about 81% amino acid sequence identity, more preferably at least about 82% amino acid sequence identity, more preferably at least about 83% amino acid sequence identity, more preferably at least about 84% amino acid sequence identity, more preferably at least about 85% amino acid sequence identity, more preferably at least about 86% amino acid sequence identity, more preferably at least about 87% amino acid sequence identity, more preferably at least about 88% amino acid sequence identity, more preferably at least about 89% amino acid sequence identity, more preferably at least about 90% amino acid sequence identity, more preferably at least about 91% amino acid sequence identity, more preferably at least about 92% amino acid sequence identity, more preferably at least about 93% amino acid sequence identity, more preferably at least about 94% amino acid sequence identity, more preferably at least about 95% amino acid sequence identity, more preferably at least about 96% amino acid sequence identity, more preferably at least about 97% amino acid sequence identity, more preferably at least about 98% amino acid sequence identity and yet more preferably at least about 99% amino acid sequence identity with a BCMA polypeptide encoded by a nucleic acid molecule shown in Figure 2 or a specified fragment thereof. BCMA variant polypeptides do not encompass the native BCMA polypeptide sequence. Ordinarily, BCMA variant polypeptides are at least about 10 amino acids in length, often at least about 20 amino acids in length, more often at least about 30 amino acids in length, more often at least about 40 amino acids in length, more often at least about 50 amino acids in length, more often at least about 60 amino acids in length, more often at least about 70 amino acids in length, more often at least about 80 amino acids in length, more often at least about 90 amino acids in length, more often at least about 100 amino acids in length, more often at least about 150 amino acids in length, more often at least about 200 amino acids in length, more often at least about 250 amino acids in length, more often at least about 300 amino acids in length, or more.

The terms "TALL-1" or "TALL-1 polypeptide" when used herein encompass "native sequence TALL-1 polypeptides" and "TALL-1 variants". "TALL-1" is a designation given to those polypeptides

which are encoded by the nucleic acid molecules comprising the polynucleotide sequences shown in Figure 3 and variants thereof, nucleic acid molecules comprising the sequence shown in the Figure 3, and variants thereof as well as fragments of the above which have the biological activity of the native sequence TALL-1. Variants of TALL-1 will preferably have at least 80%, more preferably, at least 90%, and even more preferably, at least 95% amino acid sequence identity with the native sequence TALL-1 polypeptide shown in Figure 3. A "native sequence" TALL-1 polypeptide comprises a polypeptide having the same amino acid sequence as the corresponding TALL-1 polypeptide derived from nature. Such native sequence TALL-1 polypeptides can be isolated from nature or can be produced by recombinant and/or synthetic means. The term "native sequence TALL-1 polypeptide" specifically encompasses naturally-occurring truncated or secreted forms (e.g., an extracellular domain sequence), naturally-occurring variant forms (e.g., alternatively spliced forms) and naturally-occurring allelic variants of the polypeptide. The term "TALL-1" includes those polypeptides described in Shu et al., GenBank Accession No. AF136293; WO98/18921 published May 7, 1998; EP 869,180 published October 7, 1998; WO98/27114 published June 25, 1998; WO99/12964 published March 18, 1999; WO99/33980 published July 8, 1999; Moore et al., supra; Schneider et al., supra; and Mukhopadhyay et al., supra.

The terms "APRIL" or "APRIL polypeptide" when used herein encompass "native sequence APRIL polypeptides" and "APRIL variants". "APRIL" is a designation given to those polypeptides which are encoded by the nucleic acid molecules comprising the polynucleotide sequences shown in Figure 4 and variants thereof, nucleic acid molecules comprising the sequence shown in the Figure 4, and variants thereof as well as fragments of the above which have the biological activity of the native sequence APRIL. Variants of APRIL will preferably have at least 80%, more preferably, at least 90%, and even more preferably, at least 95% amino acid sequence identity with the native sequence APRIL polypeptide shown in Figure 4. A "native sequence" APRIL polypeptide comprises a polypeptide having the same amino acid sequence as the corresponding APRIL polypeptide derived from nature. Such native sequence APRIL polypeptides can be isolated from nature or can be produced by recombinant and/or synthetic means. The term "native sequence APRIL polypeptide" specifically encompasses naturally-occurring truncated or secreted forms (e.g., an

extracellular domain sequence), naturally-occurring variant forms (e.g., alternatively spliced forms) and naturally-occurring allelic variants of the polypeptide. The term "APRIL" includes those polypeptides described in Hahne et al., *J. Exp. Med.*, 188:1185-1190 (1998); GenBank Accession No. AF046888; WO 99/00518 published January 7, 1999; WO 99/12965 published March 18, 1999; WO 99/33980 published July 8, 1999; WO 97/33902 published September 18, 1997; WO 99/11791 published March 11, 1999; EP 911,633 published March 28, 1999; and WO99/50416 published October 7, 1999.

"Percent (%) amino acid sequence identity" with respect to the ligand or receptor polypeptide sequences identified herein is defined as the percentage of amino acid residues in a candidate sequence that are identical with the amino acid residues in such a ligand or receptor sequence identified herein, after aligning the sequences and introducing gaps, if necessary, to achieve the maximum percent sequence identity, and not considering any conservative substitutions as part of the sequence identity. Alignment for purposes of determining percent amino acid sequence identity can be achieved in various ways that are within the skill in the art, for instance, using publicly available computer software such as BLAST, BLAST-2, ALIGN, ALIGN-2 or Megalign (DNASTAR) software. Those skilled in the art can determine appropriate parameters for measuring alignment, including any algorithms needed to achieve maximal alignment over the full-length of the sequences being compared. For purposes herein, however, % amino acid sequence identity values are obtained as described below by using the sequence comparison computer program ALIGN-2, wherein the complete source code for the ALIGN-2 program is provided in the table below. The ALIGN-2 sequence comparison computer program was authored by Genentech, Inc. and the source code shown in the table below has been filed with user documentation in the U.S. Copyright Office, Washington D.C., 20559, where it is registered under U.S. Copyright Registration No. TXU510087. The ALIGN-2 program is publicly available through Genentech, Inc., South San Francisco, California or may be compiled from the source code provided in the table below. The ALIGN-2 program should be compiled for use on a UNIX operating system, preferably digital UNIX V4.0D. All sequence comparison parameters are set by the ALIGN-2 program and do not vary.

TABLE - SOURCE CODE

```

/*
 *
5  * C-C increased from 12 to 15
   * Z is average of EQ
   * B is average of ND
   * match with stop is _M; stop-stop = 0; J (joker) match = 0
   */
10 #define _M      -8      /* value of a match with a stop */

int  _day[26][26] = {
/*   A B C D E F G H I J K L M N O P Q R S T U V W X Y Z */
/* A */   { 2, 0, -2, 0, 0, -4, 1, -1, -1, 0, -1, -2, -1, 0, _M, 1, 0, -2, 1, 1, 0, 0, -6, 0, -3, 0},
15 /* B */   { 0, 3, -4, 3, 2, -5, 0, 1, -2, 0, 0, -3, -2, 2, _M, -1, 1, 0, 0, 0, 0, -2, -5, 0, -3, 1},
/* C */   {-2, -4, 15, -5, -5, -4, -3, -3, -2, 0, -5, -6, -5, -4, _M, -3, -5, -4, 0, -2, 0, -2, -8, 0, 0, -5},
/* D */   { 0, 3, -5, 4, 3, -6, 1, 1, -2, 0, 0, -4, -3, 2, _M, -1, 2, -1, 0, 0, 0, -2, -7, 0, -4, 2},
/* E */   { 0, 2, -5, 3, 4, -5, 0, 1, -2, 0, 0, -3, -2, 1, _M, -1, 2, -1, 0, 0, 0, -2, -7, 0, -4, 3},
/* F */   {-4, -5, -4, -6, -5, 9, -5, -2, 1, 0, -5, 2, 0, -4, _M, -5, -5, -4, -3, -3, 0, -1, 0, 0, 7, -5},
20 /* G */   { 1, 0, -3, 1, 0, -5, 5, -2, -3, 0, -2, -4, -3, 0, _M, -1, -1, -3, 1, 0, 0, -1, -7, 0, -5, 0},
/* H */   {-1, 1, -3, 1, 1, -2, -2, 6, -2, 0, 0, -2, -2, 2, _M, 0, 3, 2, -1, -1, 0, -2, -3, 0, 0, 2},
/* I */   {-1, -2, -2, -2, -2, 1, -3, -2, 5, 0, -2, 2, 2, -2, _M, -2, -2, -2, -1, 0, 0, 4, -5, 0, -1, -2},
/* J */   { 0, 0, 0, 0, 0, 0, 0, 0, 0, 0, 0, 0, 0, 0, _M, 0, 0, 0, 0, 0, 0, 0, 0, 0, 0},
/* K */   {-1, 0, -5, 0, 0, -5, -2, 0, -2, 0, 5, -3, 0, 1, _M, -1, 1, 3, 0, 0, 0, -2, -3, 0, -4, 0},
25 /* L */   {-2, -3, -6, -4, -3, 2, -4, -2, 2, 0, -3, 6, 4, -3, _M, -3, -2, -3, -3, -1, 0, 2, -2, 0, -1, -2},
/* M */   {-1, -2, -5, -3, -2, 0, -3, -2, 2, 0, 0, 4, 6, -2, _M, -2, -1, 0, -2, -1, 0, 2, -4, 0, -2, -1},
/* N */   { 0, 2, -4, 2, 1, -4, 0, 2, -2, 0, 1, -3, -2, 2, _M, -1, 1, 0, 1, 0, 0, -2, -4, 0, -2, 1},
/* O */   { _M, _M, _M, _M, _M, _M, _M, _M, _M, _M, _M, _M, _M, _M, 0, _M, _M, _M, _M, _M, _M, _M, _M, _M, _M},
/* P */   { 1, -1, -3, -1, -1, -5, -1, 0, -2, 0, -1, -3, -2, -1, _M, 6, 0, 0, 1, 0, 0, -1, -6, 0, -5, 0},
30 /* Q */   { 0, 1, -5, 2, 2, -5, -1, 3, -2, 0, 1, -2, -1, 1, _M, 0, 4, 1, -1, -1, 0, -2, -5, 0, -4, 3},
/* R */   {-2, 0, -4, -1, -1, -4, -3, 2, -2, 0, 3, -3, 0, 0, _M, 0, 1, 6, 0, -1, 0, -2, 2, 0, -4, 0},
/* S */   { 1, 0, 0, 0, 0, -3, 1, -1, -1, 0, 0, -3, -2, 1, _M, 1, -1, 0, 2, 1, 0, -1, -2, 0, -3, 0},
/* T */   { 1, 0, -2, 0, 0, -3, 0, -1, 0, 0, 0, -1, -1, 0, _M, 0, -1, -1, 1, 3, 0, 0, -5, 0, -3, 0},
/* U */   { 0, 0, 0, 0, 0, 0, 0, 0, 0, 0, 0, 0, 0, 0, _M, 0, 0, 0, 0, 0, 0, 0, 0, 0, 0},
35 /* V */   { 0, -2, -2, -2, -2, -1, -1, -2, 4, 0, -2, 2, 2, -2, _M, -1, -2, -2, -1, 0, 0, 4, -6, 0, -2, -2},
/* W */   {-6, -5, -8, -7, -7, 0, -7, -3, -5, 0, -3, -2, -4, -4, _M, -6, -5, 2, -2, -5, 0, -6, 17, 0, 0, -6},
/* X */   { 0, 0, 0, 0, 0, 0, 0, 0, 0, 0, 0, 0, 0, 0, _M, 0, 0, 0, 0, 0, 0, 0, 0, 0, 0},
/* Y */   {-3, -3, 0, -4, -4, 7, -5, 0, -1, 0, -4, -1, -2, -2, _M, -5, -4, -4, -3, -3, 0, -2, 0, 0, 10, -4},
40 /* Z */   { 0, 1, -5, 2, 3, -5, 0, 2, -2, 0, 0, -2, -1, 1, _M, 0, 3, 0, 0, 0, 0, -2, -6, 0, -4, 4}
};

```

```

/*
*/
#include <stdio.h>
5  #include <ctype.h>

#define MAXJMP      16      /* max jumps in a diag */
#define MAXGAP      24      /* don't continue to penalize gaps larger than this */
#define JMPS        1024    /* max jmps in an path */
10  #define MX        4      /* save if there's at least MX-1 bases since last jmp */

#define DMAT         3      /* value of matching bases */
#define DMIS         0      /* penalty for mismatched bases */
#define DINS0        8      /* penalty for a gap */
15  #define DINS1        1    /* penalty per base */
#define PINS0        8      /* penalty for a gap */
#define PINS1        4      /* penalty per residue */

struct jmp {
20     short          n[MAXJMP];    /* size of jmp (neg for dely) */
     unsigned short  x[MAXJMP];    /* base no. of jmp in seq x */
};

struct diag {
25     int            score;         /* score at last jmp */
     long            offset;        /* offset of prev block */
     short           ijmp;          /* current jmp index */
     struct jmp      jp;            /* list of jmps */
};
30

struct path {
     int             spc;            /* number of leading spaces */
     short           n[JMPs]; /* size of jmp (gap) */
     int             x[JMPs]; /* loc of jmp (last elem before gap) */
35 };

char      *ofile;                /* output file name */
char      *namex[2];              /* seq names: getseqs() */
char      *prog;                  /* prog name for err msgs */
40  char      *seqx[2];            /* seqs: getseqs() */
int        dmax;                  /* best diag: nw() */
int        dmax0;                 /* final diag */
int        dna;                   /* set if dna: main() */
int        endgaps;               /* set if penalizing end gaps */
45  int        gapx, gapy;          /* total gaps in seqs */
int        len0, len1;            /* seq lens */
int        ngapx, ngapy;          /* total size of gaps */
int        smax;                  /* max score: nw() */
int        *xbm;                  /* bitmap for matching */
50  long       offset;              /* current offset in jmp file */
struct     diag  *dx;              /* holds diagonals */
struct     path  pp[2];           /* holds path for seqs */

char      *calloc(), *malloc(), *index(), *strcpy();
55  char      *getseq(), *g_calloc();

```

60

```

/* Needleman-Wunsch alignment program
*
* usage: progs file1 file2
5 * where file1 and file2 are two dna or two protein sequences.
* The sequences can be in upper- or lower-case and may contain ambiguity
* Any lines beginning with ';', '>' or '<' are ignored
* Max file length is 65535 (limited by unsigned short x in the jmp struct)
* A sequence with 1/3 or more of its elements ACGTU is assumed to be DNA
10 * Output is in the file "align.out"
*
* The program may create a tmp file in /tmp to hold info about traceback.
* Original version developed under BSD 4.3 on a vax 8650
*/
15 #include "nw.h"
#include "day.h"

static _dbval[26] = {
20 1,14,2,13,0,0,4,11,0,0,12,0,3,15,0,0,0,5,6,8,8,7,9,0,10,0
};

static _pbval[26] = {
25 1, 2|(1<<('D'-'A'))|(1<<('N'-'A')), 4, 8, 16, 32, 64,
128, 256, 0xFFFFFFFF, 1<<10, 1<<11, 1<<12, 1<<13, 1<<14,
1<<15, 1<<16, 1<<17, 1<<18, 1<<19, 1<<20, 1<<21, 1<<22,
1<<23, 1<<24, 1<<25|(1<<('E'-'A'))|(1<<('Q'-'A'))
};

main(ac, av) main
30 int ac;
char *av[ ];
{
prog = av[0];
if (ac != 3) {
35 fprintf(stderr, "usage: %s file1 file2\n", prog);
fprintf(stderr, "where file1 and file2 are two dna or two protein sequences.\n");
fprintf(stderr, "The sequences can be in upper- or lower-case\n");
fprintf(stderr, "Any lines beginning with ';' or '<' are ignored\n");
40 fprintf(stderr, "Output is in the file \"align.out\"\n");
exit(1);
}
namex[0] = av[1];
namex[1] = av[2];
seqx[0] = getseq(namex[0], &len0);
45 seqx[1] = getseq(namex[1], &len1);
xbm = (dna)? _dbval : _pbval;

endgaps = 0; /* 1 to penalize endgaps */
ofile = "align.out"; /* output file */
50 nw(); /* fill in the matrix, get the possible jmps */
readjmps(); /* get the actual jmps */
print(); /* print stats, alignment */

55 cleanup(0); /* unlink any tmp files */
}

```

```

/* do the alignment, return best score: main()
 * dna: values in Fitch and Smith, PNAS, 80, 1382-1386, 1983
 * pro: PAM 250 values
5  * When scores are equal, we prefer mismatches to any gap, prefer
 * a new gap to extending an ongoing gap, and prefer a gap in seqx
 * to a gap in seq y.
 */

nw() nw
10 {
    char      *px, *py;      /* seqs and ptrs */
    int       *ndely, *dely; /* keep track of dely */
    int       ndelx, delx;    /* keep track of delx */
    int       *tmp;          /* for swapping row0, row1 */
15    int       mis;          /* score for each type */
    int       ins0, ins1;     /* insertion penalties */
    register  id;            /* diagonal index */
    register  ij;            /* jmp index */
    register  *col0, *coll;   /* score for curr, last row */
20    register  xx, yy;        /* index into seqs */

    dx = (struct diag *)g_calloc("to get diags", len0+len1+1, sizeof(struct diag));

    ndely = (int *)g_calloc("to get ndely", len1+1, sizeof(int));
25    dely = (int *)g_calloc("to get dely", len1+1, sizeof(int));
    col0 = (int *)g_calloc("to get col0", len1+1, sizeof(int));
    coll = (int *)g_calloc("to get coll", len1+1, sizeof(int));
    ins0 = (dna)? DINS0 : PINS0;
    ins1 = (dna)? DINS1 : PINS1;
30    smax = -10000;
    if (endgaps) {
        for (col0[0] = dely[0] = -ins0, yy = 1; yy <= len1; yy++) {
            col0[yy] = dely[yy] = col0[yy-1] - ins1;
35            ndely[yy] = yy;
        }
        col0[0] = 0;      /* Waterman Bull Math Biol 84 */
    }
    else
40        for (yy = 1; yy <= len1; yy++)
            dely[yy] = -ins0;

    /* fill in match matrix
    */
45    for (px = seqx[0], xx = 1; xx <= len0; px++, xx++) {
        /* initialize first entry in col
        */
        if (endgaps) {
            if (xx == 1)
50                coll[0] = delx = -(ins0+ins1);
            else
                coll[0] = delx = col0[0] - ins1;
            ndelx = xx;
        }
55        else {
            coll[0] = 0;
            delx = -ins0;
            ndelx = 0;
        }
60    }

```

...nw

```

5      for (py = seqx[1], yy = 1; yy <= len1; py++, yy++) {
        mis = col0[yy-1];
        if (dna)
            mis += (xbm[*px-'A']&xbm[*py-'A'])? DMAT : DMIS;
        else
            mis += _day[*px-'A'][*py-'A'];

10      /* update penalty for del in x seq;
        * favor new del over ongoing del
        * ignore MAXGAP if weighting endgaps
        */
        if (endgaps || ndely[yy] < MAXGAP) {
15            if (col0[yy] - ins0 >= dely[yy]) {
                dely[yy] = col0[yy] - (ins0+ins1);
                ndely[yy] = 1;
            } else {
                dely[yy] -= ins1;
                ndely[yy]++;
20            }
        } else {
            if (col0[yy] - (ins0+ins1) >= dely[yy]) {
25                dely[yy] = col0[yy] - (ins0+ins1);
                ndely[yy] = 1;
            } else
                ndely[yy]++;
        }

30      /* update penalty for del in y seq;
        * favor new del over ongoing del
        */
        if (endgaps || ndelx < MAXGAP) {
35            if (col1[yy-1] - ins0 >= delx) {
                delx = col1[yy-1] - (ins0+ins1);
                ndelx = 1;
            } else {
                delx -= ins1;
                ndelx++;
40            }
        } else {
            if (col1[yy-1] - (ins0+ins1) >= delx) {
                delx = col1[yy-1] - (ins0+ins1);
                ndelx = 1;
45            } else
                ndelx++;
        }

50      /* pick the maximum score; we're favoring
        * mis over any del and delx over dely
        */

```

55

60

...nw

```

    id = xx - yy + len1 - 1;
    if (mis >= delx && mis >= dely[yy])
5      col1[yy] = mis;
    else if (delx >= dely[yy]) {
        col1[yy] = delx;
        ij = dx[id].ijmp;
        if (dx[id].jp.n[0] && (!dna || (ndelx >= MAXJMP
10      && xx > dx[id].jp.x[ij]+MX) || mis > dx[id].score+DINS0)) {
            dx[id].ijmp++;
            if (++ij >= MAXJMP) {
                writejumps(id);
                ij = dx[id].ijmp = 0;
                dx[id].offset = offset;
                offset += sizeof(struct jmp) + sizeof(offset);
            }
        }
        dx[id].jp.n[ij] = ndelx;
        dx[id].jp.x[ij] = xx;
        dx[id].score = delx;
    }
    else {
        col1[yy] = dely[yy];
        ij = dx[id].ijmp;
25      if (dx[id].jp.n[0] && (!dna || (ndely[yy] >= MAXJMP
        && xx > dx[id].jp.x[ij]+MX) || mis > dx[id].score+DINS0)) {
            dx[id].ijmp++;
            if (++ij >= MAXJMP) {
30              writejumps(id);
              ij = dx[id].ijmp = 0;
              dx[id].offset = offset;
              offset += sizeof(struct jmp) + sizeof(offset);
            }
        }
        dx[id].jp.n[ij] = -ndely[yy];
        dx[id].jp.x[ij] = xx;
        dx[id].score = dely[yy];
    }
40      if (xx == len0 && yy < len1) {
        /* last col
        */
        if (endgaps)
            col1[yy] -= ins0+ins1*(len1-yy);
45      if (col1[yy] > smax) {
            smax = col1[yy];
            dmax = id;
        }
    }
50      if (endgaps && xx < len0)
        col1[yy-1] -= ins0+ins1*(len0-xx);
        if (col1[yy-1] > smax) {
            smax = col1[yy-1];
55      dmax = id;
        }
        tmp = col0; col0 = col1; col1 = tmp;
    }
    (void) free((char *)ndely);
    (void) free((char *)dely);
    (void) free((char *)col0);
    (void) free((char *)col1);
}

```

```

/*
 *
 * print() -- only routine visible outside this module
5  *
 * static:
 * getmat() -- trace back best path, count matches: print()
 * pr_align() -- print alignment of described in array pf[]: print()
 * dumpblock() -- dump a block of lines with numbers, stars: pr_align()
10 * nums() -- put out a number line: dumpblock()
 * putline() -- put out a line (name, [num], seq, [num]): dumpblock()
 * stars() -- put a line of stars: dumpblock()
 * stripname() -- strip any path and prefix from a seqname
 */
15
#include "nw.h"

#define SPC      3
#define P_LINE  256 /* maximum output line */
20 #define P_SPC   3 /* space between name or num and seq */

extern _day[26][26];
int olen; /* set output line length */
FILE *fx; /* output file */
25

print()
{
    int lx, ly, firstgap, lastgap; /* overlap */

    if ((fx = fopen(ofile, "w")) == 0) {
30         fprintf(stderr, "%s: can't write %s\n", prog, ofile);
        cleanup(1);
    }
    fprintf(fx, "<first sequence: %s (length = %d)\n", namex[0], len0);
35     fprintf(fx, "<second sequence: %s (length = %d)\n", namex[1], len1);
    olen = 60;
    lx = len0;
    ly = len1;
    firstgap = lastgap = 0;
40     if (dmax < len1 - 1) { /* leading gap in x */
        pp[0].spc = firstgap = len1 - dmax - 1;
        ly -= pp[0].spc;
    }
    else if (dmax > len1 - 1) { /* leading gap in y */
45         pp[1].spc = firstgap = dmax - (len1 - 1);
        lx -= pp[1].spc;
    }
    if (dmax0 < len0 - 1) { /* trailing gap in x */
50         lastgap = len0 - dmax0 - 1;
        lx -= lastgap;
    }
    else if (dmax0 > len0 - 1) { /* trailing gap in y */
        lastgap = dmax0 - (len0 - 1);
        ly -= lastgap;
55     }
    getmat(lx, ly, firstgap, lastgap);
    pr_align();
}
60

```

print

```

/*
 * trace back the best path, count matches
 */
static
5  getmat(lx, ly, firstgap, lastgap)                                getmat
    int      lx, ly;                      /* "core" (minus endgaps) */
    int      firstgap, lastgap;           /* leading trailing overlap */
{
    int      nm, i0, i1, siz0, siz1;
    char      outx[32];
    double    pct;
    register  n0, n1;
    register char *p0, *p1;

15     /* get total matches, score
        */
        i0 = i1 = siz0 = siz1 = 0;
        p0 = seqx[0] + pp[1].spc;
        p1 = seqx[1] + pp[0].spc;
20     n0 = pp[1].spc + 1;
        n1 = pp[0].spc + 1;

        nm = 0;
        while ( *p0 && *p1 ) {
25             if (siz0) {
                p1++;
                n1++;
                siz0--;
            }
            else if (siz1) {
30                 p0++;
                n0++;
                siz1--;
            }
            else {
35                 if (xbrm[*p0-'A']&xbrm[*p1-'A'])
                    nm++;
                if (n0++ == pp[0].x[i0])
                    siz0 = pp[0].n[i0++];
40                 if (n1++ == pp[1].x[i1])
                    siz1 = pp[1].n[i1++];
                p0++;
                p1++;
            }
45         }

        /* pct homology:
         * if penalizing endgaps, base is the shorter seq
         * else, knock off overhangs and take shorter core
50         */
        if (endgaps)
            lx = (len0 < len1)? len0 : len1;
        else
            lx = (lx < ly)? lx : ly;
55     pct = 100.*(double)nm/(double)lx;
    fprintf(fx, "\n");
    fprintf(fx, "< %d match%s in an overlap of %d: %.2f percent similarity\n",
            nm, (nm == 1)? "" : "es", lx, pct);
60

```

```

    fprintf(fx, "< gaps in first sequence: %d", gapx);
    if (gapx) {
5         (void) sprintf(outx, " (%d %s%s)",
            ngapx, (dna)? "base":"residue", (ngapx == 1)? "" : "s");
        fprintf(fx, "%s", outx);

        fprintf(fx, ", gaps in second sequence: %d", gapy);
10        if (gapy) {
            (void) sprintf(outx, " (%d %s%s)",
                ngapy, (dna)? "base":"residue", (ngapy == 1)? "" : "s");
            fprintf(fx, "%s", outx);
        }
15        if (dna)
            fprintf(fx,
                "\n< score: %d (match = %d, mismatch = %d, gap penalty = %d + %d per base)\n",
                smax, DMAT, DMIS, DINS0, DINS1);
        else
20            fprintf(fx,
                "\n< score: %d (Dayhoff PAM 250 matrix, gap penalty = %d + %d per residue)\n",
                smax, PINS0, PINS1);
        if (endgaps)
            fprintf(fx,
25            "< endgaps penalized. left endgap: %d %s%s, right endgap: %d %s%s\n",
                firstgap, (dna)? "base" : "residue", (firstgap == 1)? "" : "s",
                lastgap, (dna)? "base" : "residue", (lastgap == 1)? "" : "s");
        else
            fprintf(fx, "< endgaps not penalized\n");
30    }

    static      nm;          /* matches in core -- for checking */
    static      lmax;        /* lengths of stripped file names */
    static      ij[2];       /* jmp index for a path */
35    static      nc[2];      /* number at start of current line */
    static      ni[2];       /* current elem number -- for gapping */
    static      siz[2];
    static char *ps[2];      /* ptr to current element */
    static char *po[2];      /* ptr to next output char slot */
40    static char out[2][P_LINE]; /* output line */
    static char star[P_LINE]; /* set by stars() */

    /*
    * print alignment of described in struct path pp[ ]
45    */
    static
    pr_align()
    {
        int      nn;          /* char count */
50        int      more;
        register i;

        for (i = 0, lmax = 0; i < 2; i++) {
            nn = stripname(namex[i]);
55            if (nn > lmax)
                lmax = nn;

            nc[i] = 1;
            ni[i] = 1;
60            siz[i] = ij[i] = 0;
            ps[i] = seqx[i];
            po[i] = out[i];
        }
    }

```

...getmat

pr_align

```

5      for (nn = nm = 0, more = 1; more; ) {
        for (i = more = 0; i < 2; i++) {
            /*
            * do we have more of this sequence?
            */
            if (!*ps[i])
                continue;

10         more++;

            if (pp[i].spc) { /* leading space */
                *po[i]++ = ' ';
                pp[i].spc--;
            }
            else if (siz[i]) { /* in a gap */
                *po[i]++ = '-';
                siz[i]--;
            }
            else { /* we're putting a seq element
                    */
                *po[i] = *ps[i];
                if (islower(*ps[i]))
                    *ps[i] = toupper(*ps[i]);
                po[i]++;
                ps[i]++;

                /*
                * are we at next gap for this seq?
                */
                if (ni[i] == pp[i].x[ij[i]]) {
                    /*
                    * we need to merge all gaps
                    * at this location
                    */
                    siz[i] = pp[i].n[ij[i] + +];
                    while (ni[i] == pp[i].x[ij[i]])
                        siz[i] += pp[i].n[ij[i] + +];
                }
                ni[i]++;
            }
        }
        if (++nn == olen || !more && nn) {
15         dumpblock();
            for (i = 0; i < 2; i++)
                po[i] = out[i];
            nn = 0;
        }
    }

    /*
    * dump a block of lines, including numbers, stars: pr_align()
    */
20     static
    dumpblock()
    {
        register i;

        for (i = 0; i < 2; i++)
            *po[i]-- = '\0';
    }
}

...pr_align
dumpblock

```

...dumpblock

```

5      (void) putc('\n', fx);
      for (i = 0; i < 2; i++) {
          if (*out[i] && (*out[i] != ' ' || *(po[i]) != ' ')) {
              if (i == 0)
                  nums(i);
              if (i == 0 && *out[1])
10                 stars();
              putline(i);
              if (i == 0 && *out[1])
                  fprintf(fx, star);
              if (i == 1)
15                 nums(i);
          }
      }
  }

20  /*
   * put out a number line: dumpblock()
   */
   static
   nums(ix)
25  {
      int      ix;      /* index in out[ ] holding seq line */
      char      nline[P_LINE];
      register  i, j;
      register char *pn, *px, *py;
30
      for (pn = nline, i = 0; i < lmax+P_SPC; i++, pn++)
          *pn = ' ';
      for (i = nc[ix], py = out[ix]; *py; py++, pn++) {
          if (*py == ' ' || *py == '-')
35             *pn = ' ';
          else {
              if (i%10 == 0 || (i == 1 && nc[ix] != 1)) {
                  j = (i < 0)? -i : i;
                  for (px = pn; j /= 10, px--)
40                     *px = j%10 + '0';
                  if (i < 0)
                      *px = '-';
              }
              else
45                 *pn = ' ';
              i++;
          }
      }
      *pn = '\0';
      nc[ix] = i;
      for (pn = nline; *pn; pn++)
          (void) putc(*pn, fx);
      (void) putc('\n', fx);
55  }

/*
 * put out a line (name, [num], seq, [num]): dumpblock()
 */
   static
60  putline(ix)
      int      ix;
      {

```

nums

putline

...putline

```

5      int          i;
      register char *px;

      for (px = namex[ix], i = 0; *px && *px != ':'; px++, i++)
          (void) putc(*px, fx);
      for (; i < lmax+P_SPC; i++)
10         (void) putc(' ', fx);

      /* these count from 1:
       * ni[ ] is current element (from 1)
       * nc[ ] is number at start of current line
       */
15     for (px = out[ix]; *px; px++)
          (void) putc(*px&0x7F, fx);
      (void) putc('\n', fx);
  }

20  /*
   * put a line of stars (seqs always in out[0], out[1]): dumpblock()
   */
25  static
  stars()
  {
      int          i;
      register char *p0, *p1, cx, *px;

30     if (!*out[0] || (*out[0] == ' ' && *(p0[0]) == ' ') ||
        !*out[1] || (*out[1] == ' ' && *(p0[1]) == ' '))
          return;
      px = star;
35     for (i = lmax+P_SPC; i; i--)
          *px++ = ' ';

      for (p0 = out[0], p1 = out[1]; *p0 && *p1; p0++, p1++) {
40         if (isalpha(*p0) && isalpha(*p1)) {
            if (xbm[*p0-'A']&xbm[*p1-'A']) {
                cx = '*';
                nm++;
            }
45         else if (!dna && _day[*p0-'A'][*p1-'A'] > 0)
            cx = '.';
            else
                cx = ' ';

50         }
        else
            cx = ' ';
        *px++ = cx;
      }
      *px++ = '\n';
55     *px = '\0';
  }

```

stars

60

```
/*
 * strip path or prefix from pn, return len: pr_align()
 */
5 static
stripname(pn)                                stripname
{
    char    *pn;    /* file name (may be path) */
    register char    *px, *py;
10     py = 0;
    for (px = pn; *px; px++)
        if (*px == '/')
            py = px + 1;
15     if (py)
        (void) strcpy(pn, py);
    return(strlen(pn));
20 }

25
30
35
40
45
50
55
60
```



```

/*
 * cleanup() -- cleanup any tmp file
 * getseq() -- read in seq, set dna, len, maxlen
5  * g_malloc() -- malloc() with error checkin
 * readjumps() -- get the good jumps, from tmp file if necessary
 * writejumps() -- write a filled array of jumps to a tmp file: nw()
 */
#include "nw.h"
10 #include <sys/file.h>

char *jname = "/tmp/homgXXXXXX"; /* tmp file for jumps */
FILE *fj;

15 int cleanup(); /* cleanup tmp file */
long lseek();

/*
 * remove any tmp file if we blow
20 */
cleanup(i)
    int i;
{
    if (fj)
25     (void) unlink(jname);
    exit(i);
}

/*
30 * read, return ptr to seq, set dna, len, maxlen
 * skip lines starting with ';', '<', or '>'
 * seq in upper or lower case
 */
char *
35 getseq(file, len)
    char *file; /* file name */
    int *len; /* seq len */
{
    char line[1024], *pseq;
40     register char *px, *py;
    int natgc, tlen;
    FILE *fp;

    if ((fp = fopen(file, "r")) == 0) {
45         fprintf(stderr, "%s: can't read %s\n", prog, file);
        exit(1);
    }
    tlen = natgc = 0;
    while (fgets(line, 1024, fp)) {
50         if (*line == ';' || *line == '<' || *line == '>')
            continue;
        for (px = line; *px != '\n'; px++)
            if (isupper(*px) || islower(*px))
                tlen++;
55     }
    if ((pseq = malloc((unsigned)(tlen+6))) == 0) {
        fprintf(stderr, "%s: malloc() failed to get %d bytes for %s\n", prog, tlen+6, file);
        exit(1);
    }
60     pseq[0] = pseq[1] = pseq[2] = pseq[3] = '\0';

```

cleanup

getseq

...getseq

```

5      py = pseq + 4;
      *len = tlen;
      rewind(fp);

      while (fgets(line, 1024, fp)) {
          if (*line == ';' || *line == '<' || *line == '>')
              continue;
10         for (px = line; *px != '\n'; px++) {
             if (isupper(*px))
                 *py++ = *px;
             else if (islower(*px))
                 *py++ = toupper(*px);
15         if (index("ATGCU", *(py-1)))
             natgc++;
        }
    }
    *py++ = '\0';
    *py = '\0';
    (void) fclose(fp);
    dna = natgc > (tlen/3);
    return(pseq+4);
25 }

char *
g_alloc(msg, nx, sz)
char *msg;          /* program, calling routine */
int nx, sz;         /* number and size of elements */
30 {
    char *px, *calloc();

    if ((px = calloc((unsigned)nx, (unsigned)sz)) == 0) {
        if (*msg) {
35             fprintf(stderr, "%s: g_alloc() failed %s (n=%d, sz=%d)\n", prog, msg, nx, sz);
            exit(1);
        }
    }
    return(px);
40 }

/*
 * get final jmps from dx[ ] or tmp file, set pp[ ], reset dmax: main()
 */
45 readjmps()
{
    int fd = -1;
    int siz, i0, i1;
    register i, j, xx;
50
    if (fj) {
        (void) fclose(fj);
        if ((fd = open(jname, O_RDONLY, 0)) < 0) {
            fprintf(stderr, "%s: can't open() %s\n", prog, jname);
55             cleanup(1);
        }
    }
    for (i = i0 = i1 = 0, dmax0 = dmax, xx = len0; i++) {
        while (1) {
60             for (j = dx[dmax].ijmp; j >= 0 && dx[dmax].jp.x[j] >= xx; j--)
                ;

```

g_alloc

readjmps

...readjumps

```

5         if (j < 0 && dx[dmax].offset && fj) {
            (void) lseek(fd, dx[dmax].offset, 0);
            (void) read(fd, (char *)&dx[dmax].jp, sizeof(struct jmp));
            (void) read(fd, (char *)&dx[dmax].offset, sizeof(dx[dmax].offset));
            dx[dmax].ijmp = MAXJMP-1;
        }
        else
10             break;
    }
    if (i >= JMPS) {
        fprintf(stderr, "%s: too many gaps in alignment\n", prog);
        cleanup(1);
15    }
    if (j >= 0) {
        siz = dx[dmax].jp.n[j];
        xx = dx[dmax].jp.x[j];
        dmax += siz;
20        if (siz < 0) { /* gap in second seq */
            pp[1].n[i1] = -siz;
            xx += siz;
            /* id = xx - yy + len1 - 1
            */
25            pp[1].x[i1] = xx - dmax + len1 - 1;
            gapy ++;
            ngapy -= siz;
        /* ignore MAXGAP when doing endgaps */
        siz = (-siz < MAXGAP || endgaps)? -siz : MAXGAP;
30        i1 ++;
        }
        else if (siz > 0) { /* gap in first seq */
            pp[0].n[i0] = siz;
            pp[0].x[i0] = xx;
35            gapx ++;
            ngapx += siz;
        /* ignore MAXGAP when doing endgaps */
        siz = (siz < MAXGAP || endgaps)? siz : MAXGAP;
40        i0 ++;
        }
    }
    else
        break;
}

45 /* reverse the order of jumps
*/
for (j = 0, i0--; j < i0; j++, i0--) {
50     i = pp[0].n[j]; pp[0].n[j] = pp[0].n[i0]; pp[0].n[i0] = i;
    i = pp[0].x[j]; pp[0].x[j] = pp[0].x[i0]; pp[0].x[i0] = i;
}
for (j = 0, i1--; j < i1; j++, i1--) {
    i = pp[1].n[j]; pp[1].n[j] = pp[1].n[i1]; pp[1].n[i1] = i;
55     i = pp[1].x[j]; pp[1].x[j] = pp[1].x[i1]; pp[1].x[i1] = i;
}
if (fd >= 0)
    (void) close(fd);
if (fj) {
60     (void) unlink(jname);
    fj = 0;
    offset = 0;
}
}

```

```

5  /*
   * write a filled jmp struct offset of the prev one (if any): nw()
   */
   writejmps(ix)
   {
10      int      ix;
      char      *mktmp();
      if (!fj) {
          if (mktmp(jname) < 0) {
              fprintf(stderr, "%s: can't mktmp() %s\n", prog, jname);
              cleanup(1);
15          }
          if ((fj = fopen(jname, "w")) == 0) {
              fprintf(stderr, "%s: can't write %s\n", prog, jname);
              exit(1);
20          }
      }
      (void) fwrite((char *)&dx[ix].jp, sizeof(struct jmp), 1, fj);
      (void) fwrite((char *)&dx[ix].offset, sizeof(dx[ix].offset), 1, fj);
   }
25

```

writejmps

For purposes herein, the % amino acid sequence identity of a given amino acid sequence A to, with, or against a given amino acid sequence B (which can alternatively be phrased as a given amino acid sequence A that has or comprises a certain % amino acid sequence identity to, with, or against a given amino acid sequence B) is calculated as follows:

$$100 \text{ times the fraction } X/Y$$

where X is the number of amino acid residues scored as identical matches by the sequence alignment program ALIGN-2 in that program's alignment of A and B, and where Y is the total number of amino acid residues in B. It will be appreciated that where the length of amino acid sequence A is not equal to the length of amino acid sequence B, the % amino acid sequence identity of A to B will not equal the % amino acid sequence identity of B to A. As examples of % amino acid sequence identity calculations, Figures 5A-5B demonstrate how to calculate the % amino acid sequence identity of the amino acid sequence designated "Comparison Protein" to the amino acid sequence designated "PRO".

Unless specifically stated otherwise, all % amino acid sequence identity values used herein are obtained as described above using the ALIGN-2 sequence comparison computer program. However, % amino acid sequence identity may also be determined using the sequence comparison program NCBI-BLAST2 (Altschul et al., Nucleic Acids Res. 25:3389-3402 (1997)). The NCBI-BLAST2 sequence comparison program may be downloaded from the NCBI internet web site. NCBI-BLAST2 uses several search parameters, wherein all of those search parameters are set to default values including, for example, unmask = yes, strand = all, expected occurrences = 10, minimum low complexity length = 15/5, multi-pass e-value = 0.01, constant for multi-pass = 25, dropoff for final gapped alignment = 25 and scoring matrix = BLOSUM62.

In situations where NCBI-BLAST2 is employed for amino acid sequence comparisons, the % amino acid sequence identity of a given amino acid sequence A to, with, or against a given amino acid sequence B (which can alternatively be phrased as a given amino acid sequence A that has or comprises a certain % amino acid sequence identity to, with, or against a given amino acid sequence B) is calculated as follows:

100 times the fraction X/Y

where X is the number of amino acid residues scored as identical matches by the sequence alignment program NCBI-BLAST2 in that program's alignment of A and B, and where Y is the total number of amino acid residues in B. It will be appreciated that where the length of amino acid sequence A is not equal to the length of amino acid sequence B, the % amino acid sequence identity of A to B will not equal the % amino acid sequence identity of B to A.

The term "epitope tagged" when used herein refers to a chimeric polypeptide comprising a polypeptide fused to a "tag polypeptide". The tag polypeptide has enough residues to provide an epitope against which an antibody can be made. The tag polypeptide preferably also is fairly unique so that the antibody does not substantially cross-react with other epitopes. Suitable tag polypeptides generally have at least six amino acid residues and usually between about 8 and 50 amino acid residues (preferably, between about 10 and 20 amino acid residues).

As used herein, the term "immunoadhesin" designates antibody-like molecules which combine the binding specificity of a heterologous protein (an "adhesin") with the effector functions of immunoglobulin constant domains. Structurally, the immunoadhesins comprise a fusion of an amino acid sequence with the desired binding specificity which is other than the antigen recognition and binding site of an antibody (i.e., is "heterologous"), and an immunoglobulin constant domain sequence. The adhesin part of an immunoadhesin molecule typically is a contiguous amino acid sequence comprising at least the binding site of a receptor or a ligand. The immunoglobulin constant domain sequence in the immunoadhesin may be obtained from any immunoglobulin, such as IgG-1, IgG-2, IgG-3, or IgG-4 subtypes, IgA (including IgA-1 and IgA-2), IgE, IgD or IgM.

The term "antagonist" is used in the broadest sense, and includes any molecule that partially or fully blocks, inhibits, or neutralizes one or more biological activities of TALL-1 polypeptide, APRIL polypeptide, or both TALL-1 and APRIL, *in vitro*, *in situ*, or *in vivo*. Examples of such biological activities of TALL-1 and APRIL polypeptides include binding of TALL-1 or APRIL to TACI or BCMA, activation of NF-KB and activation of proliferation and of Ig secretion by B cells, immune-related conditions such as rheumatoid arthritis, as well as those further reported in the literature. An

antagonist may function in a direct or indirect manner. For instance, the antagonist may function to partially or fully block, inhibit or neutralize one or more biological activities of TALL-1 polypeptide, APRIL polypeptide, or both TALL-1 and APRIL, *in vitro*,
5 *in situ*, or *in vivo* as a result of its direct binding to TALL-1, APRIL, TACI or BCMA. The antagonist may also function indirectly to partially or fully block, inhibit or neutralize one or more biological activities of TALL-1 polypeptide, APRIL polypeptide, or both TALL-1 and APRIL, *in vitro*, *in situ*, or *in vivo* as a result of,
10 e.g., blocking or inhibiting another effector molecule. The antagonist molecule may comprise a "dual" antagonist activity wherein the molecule is capable of partially or fully blocking, inhibiting or neutralizing a biological activity of both TALL-1 and APRIL.

The term "agonist" is used in the broadest sense, and includes
15 any molecule that partially or fully enhances, stimulates or activates one or more biological activities of TACI polypeptide, BCMA polypeptide, or both TACI and BCMA, *in vitro*, *in situ*, or *in vivo*. Examples of such biological activities of TACI and BCMA include activation of NF-KB, induction of immunoglobulin production and
20 secretion, and cell proliferation, as well as those further reported in the literature. An agonist may function in a direct or indirect manner. For instance, the agonist may function to partially or fully enhance, stimulate or activate one or more biological activities of TACI polypeptide, BCMA polypeptide, or both TACI and BCMA, *in vitro*,
25 *in situ*, or *in vivo* as a result of its direct binding to TACI or BCMA, which causes receptor activation or signal transduction. The agonist may also function indirectly to partially or fully enhance, stimulate or activate one or more biological activities of TACI polypeptide, BCMA polypeptide, or both TACI and BCMA, *in vitro*, *in*
30 *situ*, or *in vivo* as a result of, e.g., stimulating another effector molecule which then causes TACI or BCMA receptor activation or signal transduction. It is contemplated that an agonist may act as an enhancer molecule which functions indirectly to enhance or increase TACI or BCMA activation or activity. For instance, the agonist may
35 enhance activity of endogenous TALL-1 or APRIL in a mammal. This could be accomplished, for example, by pre-complexing TACI or BCMA or by stabilizing complexes of the respective ligand with the TACI or BCMA receptor (such as stabilizing native complex formed between TALL-1 and TACI or APRIL and TACI).

The term "TALL-1 antagonist" or "APRIL antagonist" refers to any molecule that partially or fully blocks, inhibits, or neutralizes a biological activity of TALL-1 or APRIL, respectively, or both TALL-1 and APRIL, and include, but are not limited to, soluble forms of TACI receptor or BCMA receptor such as an extracellular domain sequence of TACI or BCMA, TACI receptor immunoadhesins, BCMA receptor immunoadhesins, TACI receptor fusion proteins, BCMA receptor fusion proteins, covalently modified forms of TACI receptor, covalently modified forms of BCMA receptor, TACI variants, BCMA variants, TACI receptor antibodies, BCMA receptor antibodies, TALL-1 antibodies, and APRIL antibodies. To determine whether a TALL-1 antagonist molecule partially or fully blocks, inhibits or neutralizes a biological activity of TALL-1 or APRIL, assays may be conducted to assess the effect(s) of the antagonist molecule on, for example, binding of TALL-1 or APRIL to TACI or to BCMA, or NF-KB activation by the respective ligand. Such assays may be conducted in known *in vitro* or *in vivo* assay formats, for instance, in cells expressing BCMA and/or TACI. Preferably, the TALL-1 antagonist employed in the methods described herein will be capable of blocking or neutralizing at least one type of TALL-1 activity, which may optionally be determined in assays such as described herein. To determine whether an APRIL antagonist molecule partially or fully blocks, inhibits or neutralizes a biological activity of TALL-1 or APRIL, assays may be conducted to assess the effect(s) of the antagonist molecule on, for example, binding of TALL-1 or APRIL to TACI or to BCMA, or NF-KB activation by the ligand. Such assays may be conducted in known *in vitro* or *in vivo* formats, for instance, using cells transfected with TACI or BCMA (or both TACI and BCMA) (preferably transfected¹ at relatively low levels). Preferably, the APRIL antagonist employed in the methods described herein will be capable of blocking or neutralizing at least one type of APRIL activity, which may optionally be determined in a binding assay or an IgM-production assay. Optionally, a TALL-1 antagonist or APRIL antagonist will be capable of reducing or inhibiting binding of either TALL-1 or APRIL (or both TALL-1 and APRIL) to TACI or to BCMA by at least 50%, preferably, by at least 90%, more preferably by at least 99%, and most preferably, by 100%, as compared to a negative control molecule, in a binding assay. In one embodiment, the TALL-1 antagonist or APRIL antagonist will comprise antibodies which will competitively inhibit the binding of another ligand or antibody to TACI or BCMA. Methods for determining antibody specificity and affinity by

competitive inhibition are known in the art [see, e.g., Harlow et al., Antibodies: A Laboratory Manual, Cold Spring Harbor Laboratory Press, Cold Spring Harbor, NY (1998); Colligan et al., Current Protocols in Immunology, Green Publishing Assoc., NY (1992; 1993); Muller, Meth. Enzym., 92:589-601 (1983).

The term "TACI agonist" or "BCMA agonist" refers to any molecule that partially or fully enhances, stimulates or activates a biological activity of TACI or BCMA, respectively, or both TACI and BCMA, and include, but are not limited to, anti-TACI receptor antibodies and anti-BCMA receptor antibodies. To determine whether a TACI agonist molecule partially or fully enhances, stimulates, or activates a biological activity of TACI or BCMA, assays may be conducted to assess the effect(s) of the agonist molecule on, for example, PBLs or TACI or BCMA-transfected cells. Such assays may be conducted in known *in vitro* or *in vivo* assay formats. Preferably, the TACI agonist employed in the methods described herein will be capable of enhancing or activating at least one type of TACI activity, which may optionally be determined in assays such as described herein. To determine whether a BCMA agonist molecule partially or fully enhances, stimulates, or activates a biological activity of TACI or BCMA, assays may be conducted to assess the effect(s) of the antagonist molecule on, for example, an activity of APRIL or TACI. Such assays may be conducted in *in vitro* or *in vivo* formats, for instance, using PBLs or TACI or BCMA-transfected cells. Preferably, the TACI agonist or BCMA agonist will be capable of stimulating or activating TACI or BCMA, respectively, to the extent of that accomplished by the native ligand for the TACI or BCMA receptors.

The term "antibody" is used in the broadest sense and specifically covers, for example, single monoclonal antibodies against TALL-1, APRIL, TACI, or BCMA, antibody compositions with polypeptidic specificity, single chain antibodies, and fragments of antibodies.

The term "monoclonal antibody" as used herein refers to an antibody obtained from a population of substantially homogeneous antibodies, i.e., the individual antibodies comprising the population are identical except for possible naturally occurring mutations that may be present in minor amounts. Monoclonal antibodies are highly specific, being directed against a single antigenic site. Furthermore, in contrast to conventional (polyclonal) antibody preparations which typically include different antibodies directed against different determinants (epitopes), each monoclonal antibody

is directed against a single determinant on the antigen. In addition to their specificity, the monoclonal antibodies are advantageous in that they are synthesized by the hybridoma culture, uncontaminated by other immunoglobulins. The modifier "monoclonal" indicates the character of the antibody as being obtained from a substantially homogeneous population of antibodies, and is not to be construed as requiring production of the antibody by any particular method. For example, the monoclonal antibodies to be used in accordance with the present invention may be made by the hybridoma method first described by Kohler et al., Nature, 256:495 (1975), or may be made by recombinant DNA methods (see, e.g., U.S. Patent No. 4,816,567). The "monoclonal antibodies" may also be isolated from phage antibody libraries using the techniques described in Clackson et al., Nature, 352:624-628 (1991) and Marks et al., J. Mol. Biol., 222:581-597 (1991), for example.

The monoclonal antibodies herein specifically include "chimeric" antibodies (immunoglobulins) in which a portion of the heavy and/or light chain is identical with or homologous to corresponding sequences in antibodies derived from a particular species or belonging to a particular antibody class or subclass, while the remainder of the chain(s) is identical with or homologous to corresponding sequences in antibodies derived from another species or belonging to another antibody class or subclass, as well as fragments of such antibodies, so long as they exhibit the desired biological activity (U.S. Patent No. 4,816,567; Morrison et al., Proc. Natl. Acad. Sci. USA, 81:6851-6855 (1984)). Methods of making chimeric antibodies are known in the art.

"Humanized" forms of non-human (e.g., murine) antibodies are chimeric immunoglobulins, immunoglobulin chains or fragments thereof (such as Fv, Fab, Fab', F(ab')₂ or other antigen-binding subsequences of antibodies) which contain minimal sequence derived from non-human immunoglobulin. For the most part, humanized antibodies are human immunoglobulins (recipient antibody) in which residues from a complementarity-determining region (CDR) of the recipient are replaced by residues from a CDR of a non-human species (donor antibody) such as mouse, rat or rabbit having the desired specificity, affinity, and capacity. In some instances, Fv framework region (FR) residues of the human immunoglobulin are replaced by corresponding non-human residues. Furthermore, humanized antibodies may comprise residues which are found neither in the recipient

antibody nor in the imported CDR or framework sequences. These modifications are made to further refine and maximize antibody performance. In general, the humanized antibody will comprise substantially all of at least one, and typically two, variable domains, in which all or substantially all of the CDR regions correspond to those of a non-human immunoglobulin and all or substantially all of the FR regions are those of a human immunoglobulin sequence. The humanized antibody optimally also will comprise at least a portion of an immunoglobulin constant region (Fc), typically that of a human immunoglobulin. For further details, see Jones et al., Nature, 321:522-525 (1986); Reichmann et al., Nature, 332:323-329 (1988); and Presta, Curr. Op. Struct. Biol., 2:593-596 (1992). The humanized antibody includes a PRIMATIZED™ antibody wherein the antigen-binding region of the antibody is derived from an antibody produced by immunizing macaque monkeys with the antigen of interest. Methods of making humanized antibodies are known in the art.

Human antibodies can also be produced using various techniques known in the art, including phage-display libraries. Hoogenboom and Winter, J. Mol. Biol., 227:381 (1991); Marks et al., J. Mol. Biol., 222:581 (1991). The techniques of Cole et al. and Boerner et al. are also available for the preparation of human monoclonal antibodies. Cole et al., Monoclonal Antibodies and Cancer Therapy, Alan R. Liss, p. 77 (1985); Boerner et al., J. Immunol., 147(1):86-95 (1991).

"Isolated," when used to describe the various proteins disclosed herein, means protein that has been identified and separated and/or recovered from a component of its natural environment. Contaminant components of its natural environment are materials that would typically interfere with diagnostic or therapeutic uses for the protein, and may include enzymes, hormones, and other proteinaceous or non-proteinaceous solutes. In preferred embodiments, the protein will be purified (1) to a degree sufficient to obtain at least 15 residues of N-terminal or internal amino acid sequence by use of a spinning cup sequenator, or (2) to homogeneity by SDS-PAGE under non-reducing or reducing conditions using Coomassie blue or, preferably, silver stain. Isolated protein includes protein *in situ* within recombinant cells, since at least one component of the protein natural environment will not be present. Ordinarily, however, isolated protein will be prepared by at least one purification step.

"Treatment" or "therapy" refer to both therapeutic treatment and prophylactic or preventative measures.

"Mammal" for purposes of treatment or therapy refers to any animal classified as a mammal, including humans, domestic and farm animals, and zoo, sports, or pet animals, such as dogs, horses, cats, cows, etc. Preferably, the mammal is human.

"TALL-1 -related pathological condition" and "APRIL-related pathological condition" refer to pathologies or conditions associated with abnormal levels of expression or activity of TALL-1 or APRIL, respectively, in excess of, or less than, levels of expression or activity in normal healthy mammals, where such excess or diminished levels occur in a systemic, localized, or particular tissue or cell type or location in the body. TALL-1 -related pathological conditions and APRIL-related pathological conditions include acute and chronic immune related diseases and cancer.

The terms "cancer", "cancerous", and "malignant" refer to or describe the physiological condition in mammals that is typically characterized by unregulated cell growth. Examples of cancer include but are not limited to, carcinoma including adenocarcinoma, lymphoma, blastoma, melanoma, sarcoma, and leukemia. More particular examples of such cancers include squamous cell cancer, small-cell lung cancer, non-small cell lung cancer, gastrointestinal cancer, Hodgkin's and non-Hodgkin's lymphoma, pancreatic cancer, glioblastoma, cervical cancer, ovarian cancer, liver cancer such as hepatic carcinoma and hepatoma, bladder cancer, breast cancer, colon cancer, colorectal cancer, endometrial carcinoma, salivary gland carcinoma, kidney cancer such as renal cell carcinoma and Wilms' tumors, basal cell carcinoma, melanoma, prostate cancer, vulval cancer, thyroid cancer, testicular cancer, esophageal cancer, and various types of head and neck cancer. Optionally, the cancer will express, or have associated with the cancer cell, TALL-1, APRIL, TACI or BCMA. By way of example, colon, lung and melanoma cancers have been reported in the literature to express APRIL. The preferred cancers for treatment herein include lymphoma, leukemia and myeloma, and subtypes thereof, such as Burkitt's lymphoma, multiple myeloma, acute lymphoblastic or lymphocytic leukemia, non-Hodgkin's and Hodgkin's lymphoma, and acute myeloid leukemia.

The term "immune related disease" means a disease in which a component of the immune system of a mammal causes, mediates or otherwise contributes to a morbidity in the mammal. Also included

are diseases in which stimulation or intervention of the immune response has an ameliorative effect on progression of the disease. Included within this term are autoimmune diseases, immune-mediated inflammatory diseases, non-immune-mediated inflammatory diseases, 5 infectious diseases, and immunodeficiency diseases. Examples of immune-related and inflammatory diseases, some of which are immune or T cell mediated, which can be treated according to the invention include systemic lupus erythematosus, rheumatoid arthritis, juvenile chronic arthritis, spondyloarthropathies, systemic sclerosis 10 (scleroderma), idiopathic inflammatory myopathies (dermatomyositis, polymyositis), Sjogren's syndrome, systemic vasculitis, sarcoidosis, autoimmune hemolytic anemia (immune pancytopenia, paroxysmal nocturnal hemoglobinuria), autoimmune thrombocytopenia (idiopathic thrombocytopenic purpura, immune-mediated thrombocytopenia), 15 thyroiditis (Grave's disease, Hashimoto's thyroiditis, juvenile lymphocytic thyroiditis, atrophic thyroiditis), diabetes mellitus, immune-mediated renal disease (glomerulonephritis, tubulointerstitial nephritis), demyelinating diseases of the central and peripheral nervous systems such as multiple sclerosis, idiopathic demyelinating 20 polyneuropathy or Guillain-Barré syndrome, and chronic inflammatory demyelinating polyneuropathy, hepatobiliary diseases such as infectious hepatitis (hepatitis A, B, C, D, E and other non-hepatotropic viruses), autoimmune chronic active hepatitis, primary biliary cirrhosis, granulomatous hepatitis, and sclerosing 25 cholangitis, inflammatory and fibrotic lung diseases such as inflammatory bowel disease (ulcerative colitis: Crohn's disease), gluten-sensitive enteropathy, and Whipple's disease, autoimmune or immune-mediated skin diseases including bullous skin diseases, erythema multiforme and contact dermatitis, psoriasis, allergic 30 diseases such as asthma, allergic rhinitis, atopic dermatitis, food hypersensitivity and urticaria, immunologic diseases of the lung such as eosinophilic pneumonias, idiopathic pulmonary fibrosis and hypersensitivity pneumonitis, transplantation associated diseases including graft rejection and graft-versus-host-disease. Infectious 35 diseases include AIDS (HIV infection), hepatitis A, B, C, D, and E, bacterial infections, fungal infections, protozoal infections and parasitic infections.

"Autoimmune disease" is used herein in a broad, general sense to refer to disorders or conditions in mammals in which destruction of 40 normal or healthy tissue arises from humoral or cellular immune

responses of the individual mammal to his or her own tissue constituents. Examples include, but are not limited to, lupus erythematosus, thyroiditis, rheumatoid arthritis, psoriasis, multiple sclerosis, autoimmune diabetes, and inflammatory bowel disease (IBD).

5 The term "cytotoxic agent" as used herein refers to a substance that inhibits or prevents the function of cells and/or causes destruction of cells. The term is intended to include radioactive isotopes (e.g. I¹³¹, I¹²⁵, Y⁹⁰ and Re¹⁸⁶), chemotherapeutic agents, and toxins such as enzymatically active toxins of bacterial, fungal,
10 plant or animal origin, or fragments thereof.

A "chemotherapeutic agent" is a chemical compound useful in the treatment of disease. Examples of chemotherapeutic agents include adriamycin, doxorubicin, epirubicin, 5-fluorouracil, cytosine arabinoside ("Ara-C"), cyclophosphamide, thiotepa, busulfan, cytoxan,
15 taxoids, e.g. paclitaxel (Taxol, Bristol-Myers Squibb Oncology, Princeton, NJ), and doxetaxel (Taxotere, Rhône-Poulenc Rorer, Antony, France),
20 doxetere, methotrexate, cisplatin, melphalan, CPT-11, vinblastine, bleomycin, etoposide, ifosfamide, mitomycin C, mitoxantrone, vincristine, vinorelbine, carboplatin, teniposide, daunomycin, carminomycin, aminopterin, dactinomycin, mitomycins, esperamicins (see U.S. Pat. No. 4,675,187), melphalan and other related nitrogen mustards. Also included in this definition are hormonal agents that act to regulate or inhibit hormone action such as tamoxifen and onapristone.

25 A "growth inhibitory agent" when used herein refers to a compound or composition which inhibits growth of a cell, either *in vitro* or *in vivo*. Thus, the growth inhibitory agent is one which significantly reduces the percentage of cells overexpressing such genes in S phase. Examples of growth inhibitory agents include
30 agents that block cell cycle progression (at a place other than S phase), such as agents that induce G1 arrest and M-phase arrest. Classical M-phase blockers include the vincas (vincristine and vinblastine), taxol, and topo II inhibitors such as doxorubicin, epirubicin, daunorubicin, etoposide, and bleomycin. Those agents
35 that arrest G1 also spill over into S-phase arrest, for example, DNA alkylating agents such as tamoxifen, prednisone, dacarbazine, mechlorethamine, cisplatin, methotrexate, 5-fluorouracil, and ara-C. Further information can be found in *The Molecular Basis of Cancer*, Mendelsohn and Israel, eds., Chapter 1, entitled "Cell cycle

regulation, oncogens, and antineoplastic drugs" by Murakami et al. (WB Saunders: Philadelphia, 1995), especially p. 13.

The term "cytokine" is a generic term for proteins released by one cell population which act on another cell as intercellular
5 mediators. Examples of such cytokines are lymphokines, monokines, and traditional polypeptide hormones. Included among the cytokines are growth hormone such as human growth hormone, N-methionyl human growth hormone, and bovine growth hormone; parathyroid hormone; thyroxine; insulin; proinsulin; relaxin; prorelaxin; glycoprotein
10 hormones such as follicle stimulating hormone (FSH), thyroid stimulating hormone (TSH), and luteinizing hormone (LH); hepatic growth factor; fibroblast growth factor; prolactin; placental lactogen; tumor necrosis factor- α and - β ; mullerian-inhibiting substance; mouse gonadotropin-associated peptide; inhibin; activin;
15 vascular endothelial growth factor; integrin; thrombopoietin (TPO); nerve growth factors; platelet-growth factor; transforming growth factors (TGFs) such as TGF- α and TGF- β ; insulin-like growth factor-I and -II; erythropoietin (EPO); osteoinductive factors; interferons such as interferon- α , - β , and -gamma; colony stimulating factors
20 (CSFs) such as macrophage-CSF (M-CSF); granulocyte-macrophage-CSF (GM-CSF); and granulocyte-CSF (G-CSF); interleukins (ILs) such as IL-1, IL-2, IL-3, IL-4, IL-5, IL-6, IL-7, IL-8, IL-9, IL-11, IL-12; and other polypeptide factors including LIF and kit ligand (KL). As used herein, the term cytokine includes proteins from natural sources or
25 from recombinant cell culture and biologically active equivalents of the native sequence cytokines.

II. Methods and Materials

Generally, the methods of the invention for modulating TALL-1,
30 APRIL, TACI, and/or BCMA activity in mammalian cells comprise exposing the cells to a desired amount of antagonist or agonist which affects TALL-1 or APRIL interaction with TACI or BCMA. Preferably, the amount of antagonist or agonist employed will be an amount effective to affect the binding and/or activity of the respective ligand or respective
35 receptor to achieve a therapeutic effect. This can be accomplished in vivo or ex vivo in accordance, for instance, with the methods described below and in the Examples. Exemplary conditions or disorders to be treated with such TALL-1 antagonists or APRIL antagonists include conditions in mammals clinically referred to as autoimmune diseases,

including but not limited to rheumatoid arthritis, multiple sclerosis, psoriasis, and lupus or other pathological conditions in which B cell response(s) in mammals is abnormally upregulated such as cancer. As shown in the Examples below, TACI immunoadhesin molecules substantially inhibited arthritic disease induced by immunization with type-II collagen, reduced joint inflammation and formation of anti-collagen antibodies, prevented bone and cartilage destruction and blocked stimulation of autoreactive T cells. These results implicate TACI in T cell-mediated autoimmunity, and suggest that blocking or inhibiting TACI interactions with TALL-1 and/or APRIL may have therapeutic utility for autoimmune diseases such as RA. Exemplary conditions or disorders to be treated with TACI agonists or BCMA agonists include immunodeficiency and cancer.

Diagnostic methods are also provided herein. For instance, the antagonists or agonists may be employed to detect the respective ligands (TALL-1 or APRIL) or receptors (TACI or BCMA) in mammals known to be or suspected of having a TALL-1 - related pathological condition or APRIL-related pathological condition. The antagonist or agonist molecule may be used, e.g., in immunoassays to detect or quantitate TALL-1 or APRIL in a sample. A sample, such as cells obtained from a mammal, can be incubated in the presence of a labeled antagonist or agonist molecule, and detection of the labeled antagonist or agonist bound in the sample can be performed. Such assays, including various clinical assay procedures, are known in the art, for instance as described in Voller et al., Immunoassays, University Park, 1981.

A. MATERIALS

The antagonists and agonists which can be employed in the methods include, but are not limited to, soluble forms of TACI and BCMA receptors, TACI receptor immunoadhesins and BCMA receptor immunoadhesins, fusion proteins comprising TACI or BCMA, covalently modified forms of TACI or BCMA, TACI receptor variants and BCMA receptor variants, TACI or BCMA receptor antibodies, and TALL-1 or APRIL antibodies. Various techniques that can be employed for making the antagonists and agonists are described below.

Generally, the compositions of the invention may be prepared using recombinant techniques known in the art. The description below relates to methods of producing such polypeptides by culturing host cells transformed or transfected with a vector containing the

encoding nucleic acid and recovering the polypeptide from the cell culture. (See, e.g., Sambrook et al., Molecular Cloning: A Laboratory Manual (New York: Cold Spring Harbor Laboratory Press, 1989); Dieffenbach et al., PCR Primer: A Laboratory Manual (Cold Spring Harbor Laboratory Press, 1995)).

The nucleic acid (e.g., cDNA or genomic DNA) encoding the desired polypeptide may be inserted into a replicable vector for further cloning (amplification of the DNA) or for expression. Various vectors are publicly available. The vector components generally include, but are not limited to, one or more of the following: a signal sequence, an origin of replication, one or more marker genes, an enhancer element, a promoter, and a transcription termination sequence, each of which is described below. Optional signal sequences, origins of replication, marker genes, enhancer elements and transcription terminator sequences that may be employed are known in the art and described in further detail in WO97/25428.

Expression and cloning vectors usually contain a promoter that is recognized by the host organism and is operably linked to the encoding nucleic acid sequence. Promoters are untranslated sequences located upstream (5') to the start codon of a structural gene (generally within about 100 to 1000 bp) that control the transcription and translation of a particular nucleic acid sequence, to which they are operably linked. Such promoters typically fall into two classes, inducible and constitutive. Inducible promoters are promoters that initiate increased levels of transcription from DNA under their control in response to some change in culture conditions, e.g., the presence or absence of a nutrient or a change in temperature. At this time a large number of promoters recognized by a variety of potential host cells are well known. These promoters are operably linked to the encoding DNA by removing the promoter from the source DNA by restriction enzyme digestion and inserting the isolated promoter sequence into the vector.

Promoters suitable for use with prokaryotic and eukaryotic hosts are known in the art, and are described in further detail in WO97/25428.

Construction of suitable vectors containing one or more of the above-listed components employs standard ligation techniques. Isolated plasmids or DNA fragments are cleaved, tailored, and re-ligated in the form desired to generate the plasmids required. For analysis to confirm correct sequences in plasmids constructed, the

ligation mixtures can be used to transform *E. coli* K12 strain 294 (ATCC 31,446) and successful transformants selected by ampicillin or tetracycline resistance where appropriate. Plasmids from the transformants are prepared, analyzed by restriction endonuclease digestion, and/or sequenced using standard techniques known in the art. [See, e.g., Messing et al., Nucleic Acids Res., 9:309 (1981); Maxam et al., Methods in Enzymology, 65:499 (1980)].

Expression vectors that provide for the transient expression in mammalian cells of the encoding DNA may be employed. In general, transient expression involves the use of an expression vector that is able to replicate efficiently in a host cell, such that the host cell accumulates many copies of the expression vector and, in turn, synthesizes high levels of a desired polypeptide encoded by the expression vector [Sambrook et al., supra]. Transient expression systems, comprising a suitable expression vector and a host cell, allow for the convenient positive identification of polypeptides encoded by cloned DNAs, as well as for the rapid screening of such polypeptides for desired biological or physiological properties.

Other methods, vectors, and host cells suitable for adaptation to the synthesis of the desired polypeptide in recombinant vertebrate cell culture are described in Gething et al., Nature, 293:620-625 (1981); Mantei et al., Nature, 281:40-46 (1979); EP 117,060; and EP 117,058.

Suitable host cells for cloning or expressing the DNA in the vectors herein include prokaryote, yeast, or higher eukaryote cells. Suitable prokaryotes for this purpose include but are not limited to eubacteria, such as Gram-negative or Gram-positive organisms, for example, *Enterobacteriaceae* such as *Escherichia*, e.g., *E. coli*, *Enterobacter*, *Erwinia*, *Klebsiella*, *Proteus*, *Salmonella*, e.g., *Salmonella typhimurium*, *Serratia*, e.g., *Serratia marcescans*, and *Shigella*, as well as *Bacilli* such as *B. subtilis* and *B. licheniformis* (e.g., *B. licheniformis* 41P disclosed in DD 266,710 published 12 April 1989), *Pseudomonas* such as *P. aeruginosa*, and *Streptomyces*. Preferably, the host cell should secrete minimal amounts of proteolytic enzymes.

In addition to prokaryotes, eukaryotic microbes such as filamentous fungi or yeast are suitable cloning or expression hosts for vectors. Suitable host cells for the expression of glycosylated

polypeptide are derived from multicellular organisms. Examples of all such host cells are described further in W097/25428.

Host cells are transfected and preferably transformed with the above-described expression or cloning vectors and cultured in nutrient media modified as appropriate for inducing promoters, selecting transformants, or amplifying the genes encoding the desired sequences.

Transfection refers to the taking up of an expression vector by a host cell whether or not any coding sequences are in fact expressed. Numerous methods of transfection are known to the ordinarily skilled artisan, for example, CaPO_4 and electroporation. Successful transfection is generally recognized when any indication of the operation of this vector occurs within the host cell.

Transformation means introducing DNA into an organism so that the DNA is replicable, either as an extrachromosomal element or by chromosomal integrant. Depending on the host cell used, transformation is done using standard techniques appropriate to such cells. The calcium treatment employing calcium chloride, as described in Sambrook et al., supra, or electroporation is generally used for prokaryotes or other cells that contain substantial cell-wall barriers. Infection with *Agrobacterium tumefaciens* is used for transformation of certain plant cells, as described by Shaw et al., Gene, 23:315 (1983) and WO 89/05859 published 29 June 1989. In addition, plants may be transfected using ultrasound treatment as described in WO 91/00358 published 10 January 1991.

For mammalian cells without such cell walls, the calcium phosphate precipitation method of Graham and van der Eb, Virology, 52:456-457 (1978) may be employed. General aspects of mammalian cell host system transformations have been described in U.S. Pat. No. 4,399,216. Transformations into yeast are typically carried out according to the method of Van Solingen et al., J. Bact., 130:946 (1977) and Hsiao et al., Proc. Natl. Acad. Sci. (USA), 76:3829 (1979). However, other methods for introducing DNA into cells, such as by nuclear microinjection, electroporation, bacterial protoplast fusion with intact cells, or polycations, e.g., polybrene, polyornithine, may also be used. For various techniques for transforming mammalian cells, see Keown et al., Methods in Enzymology, 185:527-537 (1990) and Mansour et al., Nature, 336:348-352 (1988).

Prokaryotic cells may be cultured in suitable culture media as described generally in Sambrook et al., supra. Examples of commercially available culture media include Ham's F10 (Sigma), Minimal Essential Medium ("MEM", Sigma), RPMI-1640 (Sigma), and Dulbecco's Modified Eagle's Medium ("DMEM", Sigma). Any such media may be supplemented as necessary with hormones and/or other growth factors (such as insulin, transferrin, or epidermal growth factor), salts (such as sodium chloride, calcium, magnesium, and phosphate), buffers (such as HEPES), nucleosides (such as adenosine and thymidine), antibiotics (such as Gentamycin™ drug), trace elements (defined as inorganic compounds usually present at final concentrations in the micromolar range), and glucose or an equivalent energy source. Any other necessary supplements may also be included at appropriate concentrations that would be known to those skilled in the art. The culture conditions, such as temperature, pH, and the like, are those previously used with the host cell selected for expression, and will be apparent to the ordinarily skilled artisan.

In general, principles, protocols, and practical techniques for maximizing the productivity of mammalian cell cultures can be found in Mammalian Cell Biotechnology: A Practical Approach, M. Butler, ed. (IRL Press, 1991).

The expressed polypeptides may be recovered from the culture medium as a secreted polypeptide, although may also may be recovered from host cell lysates when directly produced without a secretory signal. If the polypeptide is membrane-bound, it can be released from the membrane using a suitable detergent solution (e.g. Triton-X 100) or its extracellular region may be released by enzymatic cleavage.

When the polypeptide is produced in a recombinant cell other than one of human origin, it is free of proteins or polypeptides of human origin. However, it is usually necessary to recover or purify the polypeptide from recombinant cell proteins or polypeptides to obtain preparations that are substantially homogeneous. As a first step, the culture medium or lysate may be centrifuged to remove particulate cell debris. The following are procedures exemplary of suitable purification procedures: by fractionation on an ion-exchange column; ethanol precipitation; reverse phase HPLC; chromatography on silica or on a cation-exchange resin such as DEAE; chromatofocusing; SDS-PAGE; ammonium sulfate precipitation; gel filtration using, for example, Sephadex G-75; and protein A Sepharose columns to remove contaminants such as IgG.

TACI receptor variants and BCMA receptor variants are contemplated for use in the invention. Such variants can be prepared using any suitable technique in the art. The receptor variants can be prepared by introducing appropriate nucleotide changes into the receptor DNA, and/or by synthesis of the desired receptor polypeptide. Those skilled in the art will appreciate that amino acid changes may alter post-translational processes of the receptor, such as changing the number or position of glycosylation sites or altering the membrane anchoring characteristics.

Variations in the native sequence receptor or in various domains of the receptors described herein, can be made, for example, using any of the techniques and guidelines for conservative and non-conservative mutations set forth, for instance, in U.S. Patent No. 5,364,934. Variations may be a substitution, deletion or insertion of one or more codons encoding the receptor that results in a change in the amino acid sequence of the receptor as compared with the native sequence receptor. Optionally the variation is by substitution of at least one amino acid with any other amino acid in one or more of the domains of the receptor. Guidance in determining which amino acid residue may be inserted, substituted or deleted without adversely affecting the desired activity may be found by comparing the sequence of the receptor with that of homologous known protein molecules and minimizing the number of amino acid sequence changes made in regions of high homology. Amino acid substitutions can be the result of replacing one amino acid with another amino acid having similar structural and/or chemical properties, such as the replacement of a leucine with a serine, i.e., conservative amino acid replacements. Insertions or deletions may optionally be in the range of about 1 to 5 amino acids. The variation allowed may be determined by systematically making insertions, deletions or substitutions of amino acids in the sequence and testing the resulting variants for activity exhibited by the full-length or mature native sequence.

TACI or BCMA polypeptide fragments are provided herein. Such fragments may be truncated at the N-terminus or C-terminus, or may lack internal residues, for example, when compared with a full-length native protein. Certain fragments lack amino acid residues that are not essential for a desired biological activity of the receptor polypeptide. Optionally, the TACI or BCMA polypeptide fragments comprise ECD deletion variants in which one or more amino acid residues have been deleted from the N-terminus or C-terminus of the

receptor ECD sequence. Preferably, such ECD deletion variants have at least one biological activity as compared to the native receptor sequence.

TACI or BCMA fragments may be prepared by any of a number of conventional techniques. Desired peptide fragments may be chemically synthesized. An alternative approach involves generating receptor fragments by enzymatic digestion, e.g., by treating the protein with an enzyme known to cleave proteins at sites defined by particular amino acid residues, or by digesting the DNA with suitable restriction enzymes and isolating the desired fragment. Yet another suitable technique involves isolating and amplifying a DNA fragment encoding a desired polypeptide fragment, by polymerase chain reaction (PCR). Oligonucleotides that define the desired termini of the DNA fragment are employed at the 5' and 3' primers in the PCR.

In particular embodiments, conservative substitutions of interest are shown in Table 1 under the heading of preferred substitutions. If such substitutions result in a change in biological activity, then more substantial changes, denominated exemplary substitutions in Table 1, or as further described below in reference to amino acid classes, are introduced and the products screened.

Table 1

	Original Residue	Exemplary Substitutions	Preferred Substitutions
25	Ala (A)	val; leu; ile	val
	Arg (R)	lys; gln; asn	lys
	Asn (N)	gln; his; lys; arg	gln
30	Asp (D)	glu	glu
	Cys (C)	ser	ser
	Gln (Q)	asn	asn
	Glu (E)	asp	asp
	Gly (G)	pro; ala	ala
35	His (H)	asn; gln; lys; arg	arg
	Ile (I)	leu; val; met; ala; phe; norleucine	leu
	Leu (L)	norleucine; ile; val; met; ala; phe	ile
40	Lys (K)	arg; gln; asn	arg
	Met (M)	leu; phe; ile	leu
	Phe (F)	leu; val; ile; ala; tyr	leu
	Pro (P)	ala	ala
	Ser (S)	thr	thr
45	Thr (T)	ser	ser
	Trp (W)	tyr; phe	tyr
	Tyr (Y)	trp; phe; thr; ser	phe
	Val (V)	ile; leu; met; phe; ala; norleucine	leu

Substantial modifications in function or immunological identity of the receptor polypeptide are accomplished by selecting substitutions that differ significantly in their effect on maintaining (a) the structure of the polypeptide backbone in the area of the substitution, for example, as a sheet or helical conformation, (b) the charge or hydrophobicity of the molecule at the target site, or (c) the bulk of the side chain. Naturally occurring residues are divided into groups based on common side-chain properties:

- (1) hydrophobic: norleucine, met, ala, val, leu, ile;
- (2) neutral hydrophilic: cys, ser, thr;
- (3) acidic: asp, glu;
- (4) basic: asn, gln, his, lys, arg;
- (5) residues that influence chain orientation: gly, pro; and
- (6) aromatic: trp, tyr, phe.

Non-conservative substitutions will entail exchanging a member of one of these classes for another class. Such substituted residues also may be introduced into the conservative substitution sites or, more preferably, into the remaining (non-conserved) sites.

The variations can be made using methods known in the art such as oligonucleotide-mediated (site-directed) mutagenesis, alanine scanning, and PCR mutagenesis. Site-directed mutagenesis [Carter et al., Nucl. Acids Res., 13:4331 (1986); Zoller et al., Nucl. Acids Res., 10:6487 (1987)], cassette mutagenesis [Wells et al., Gene, 34:315 (1985)], restriction selection mutagenesis [Wells et al., Philos. Trans. R. Soc. London SerA, 317:415 (1986)] or other known techniques can be performed on the cloned DNA to produce the receptor variant DNA.

Scanning amino acid analysis can also be employed to identify one or more amino acids along a contiguous sequence. Among the preferred scanning amino acids are relatively small, neutral amino acids. Such amino acids include alanine, glycine, serine, and cysteine. Alanine is typically a preferred scanning amino acid among this group because it eliminates the side-chain beyond the beta-carbon and is less likely to alter the main-chain conformation of the variant [Cunningham and Wells, Science, 244: 1081-1085 (1989)]. Alanine is also typically preferred because it is the most common amino acid. Further, it is frequently found in both buried and exposed positions [Creighton, The Proteins, (W.H. Freeman & Co.,

N.Y.); Chothia, J. Mol. Biol., 150:1 (1976)]. If alanine substitution does not yield adequate amounts of variant, an isoteric amino acid can be used.

Soluble forms of TACI receptors or BCMA receptors may also be employed as antagonists in the methods of the invention. Such soluble forms of TACI or BCMA may comprise or consist of extracellular domains of the respective receptor (and lacking transmembrane and intracellular domains of the respective receptor). The extracellular domain sequences themselves of TACI or BCMA may be used as antagonists, or may be further modified as described below (such as by fusing to an immunoglobulin, epitope tag or leucine zipper). Certain extracellular domain regions of TACI and BCMA have been described in the literature and may be further delineated using techniques known to the skilled artisan. Those skilled in the art will be able to select, without undue experimentation, a desired extracellular domain sequence of either TACI or BCMA to employ as an antagonist.

Immunoadhesin molecules are further contemplated for use in the methods herein. TACI receptor immunoadhesins may comprise various forms of TACI, such as the full length polypeptide as well as soluble forms of the receptor which comprise an extracellular domain (ECD) sequence or a fragment of the ECD sequence. In one embodiment, the molecule may comprise a fusion of the TACI receptor with an immunoglobulin or a particular region of an immunoglobulin. For a bivalent form of the immunoadhesin, such a fusion could be to the Fc region of an IgG molecule. The Ig fusions preferably include the substitution of a soluble (transmembrane domain deleted or inactivated) form of the receptor polypeptide in place of at least one variable region within an Ig molecule. In a particularly preferred embodiment, the immunoglobulin fusion includes the hinge, CH2 and CH3, or the hinge, CH1, CH2 and CH3 regions of an IgG1 molecule. For the production of immunoglobulin fusions, see also US Patent No. 5,428,130 issued June 27, 1995 and Chamow et al., TIBTECH, 14:52-60 (1996).

The simplest and most straightforward immunoadhesin design combines the binding domain(s) of the adhesin (e.g. the extracellular domain (ECD) of a receptor) with the Fc region of an immunoglobulin heavy chain. Ordinarily, when preparing the immunoadhesins of the present invention, nucleic acid encoding the binding domain of the adhesin will be fused C-terminally to nucleic acid encoding the N-

terminus of an immunoglobulin constant domain sequence, however N-terminal fusions are also possible.

Typically, in such fusions the encoded chimeric polypeptide will retain at least functionally active hinge, C_H2 and C_H3 domains of the constant region of an immunoglobulin heavy chain. Fusions are also made to the C-terminus of the Fc portion of a constant domain, or immediately N-terminal to the C_H1 of the heavy chain or the corresponding region of the light chain. The precise site at which the fusion is made is not critical; particular sites are well known and may be selected in order to optimize the biological activity, secretion, or binding characteristics of the immunoadhesin.

In a preferred embodiment, the adhesin sequence is fused to the N-terminus of the Fc region of immunoglobulin G₁ (IgG₁). It is possible to fuse the entire heavy chain constant region to the adhesin sequence. However, more preferably, a sequence beginning in the hinge region just upstream of the papain cleavage site which defines IgG Fc chemically (i.e. residue 216, taking the first residue of heavy chain constant region to be 114), or analogous sites of other immunoglobulins is used in the fusion. In a particularly preferred embodiment, the adhesin amino acid sequence is fused to (a) the hinge region and C_H2 and C_H3 or (b) the C_H1, hinge, C_H2 and C_H3 domains, of an IgG heavy chain.

For bispecific immunoadhesins, the immunoadhesins are assembled as multimers, and particularly as heterodimers or heterotetramers. Generally, these assembled immunoglobulins will have known unit structures. A basic four chain structural unit is the form in which IgG, IgD, and IgE exist. A four chain unit is repeated in the higher molecular weight immunoglobulins; IgM generally exists as a pentamer of four basic units held together by disulfide bonds. IgA globulin, and occasionally IgG globulin, may also exist in multimeric form in serum. In the case of multimer, each of the four units may be the same or different.

Various exemplary assembled immunoadhesins within the scope herein are schematically diagrammed below:

- (a) AC_L-AC_L;
- (b) AC_H-(AC_H, AC_L-AC_H, AC_L-V_HC_H, or V_LC_L-AC_H);
- (c) AC_L-AC_H-(AC_L-AC_H, AC_L-V_HC_H, V_LC_L-AC_H, or V_LC_L-V_HC_H);
- (d) AC_L-V_HC_H-(AC_H, or AC_L-V_HC_H, or V_LC_L-AC_H);
- (e) V_LC_L-AC_H-(AC_L-V_HC_H, or V_LC_L-AC_H); and
- (f) (A-Y)_n-(V_LC_L-V_HC_H)₂,

wherein each A represents identical or different adhesin amino acid sequences;

V_L is an immunoglobulin light chain variable domain;

V_H is an immunoglobulin heavy chain variable domain;

5 C_L is an immunoglobulin light chain constant domain;

C_H is an immunoglobulin heavy chain constant domain;

n is an integer greater than 1;

Y designates the residue of a covalent cross-linking agent.

10 In the interests of brevity, the foregoing structures only show key features; they do not indicate joining (J) or other domains of the immunoglobulins, nor are disulfide bonds shown. However, where such domains are required for binding activity, they shall be constructed to be present in the ordinary locations which they occupy in the immunoglobulin molecules.

15 Alternatively, the adhesin sequences can be inserted between immunoglobulin heavy chain and light chain sequences, such that an immunoglobulin comprising a chimeric heavy chain is obtained. In this embodiment, the adhesin sequences are fused to the 3' end of an immunoglobulin heavy chain in each arm of an immunoglobulin, either
20 between the hinge and the C_{H2} domain, or between the C_{H2} and C_{H3} domains. Similar constructs have been reported by Hoogenboom et al., Mol. Immunol., 28:1027-1037 (1991).

Although the presence of an immunoglobulin light chain is not required in the immunoadhesins of the present invention, an
25 immunoglobulin light chain might be present either covalently associated to an adhesin-immunoglobulin heavy chain fusion polypeptide, or directly fused to the adhesin. In the former case, DNA encoding an immunoglobulin light chain is typically coexpressed with the DNA encoding the adhesin-immunoglobulin heavy chain fusion
30 protein. Upon secretion, the hybrid heavy chain and the light chain will be covalently associated to provide an immunoglobulin-like structure comprising two disulfide-linked immunoglobulin heavy chain-light chain pairs. Methods suitable for the preparation of such structures are, for example, disclosed in U.S. Patent No. 4,816,567,
35 issued 28 March 1989.

Immunoadhesins are most conveniently constructed by fusing the cDNA sequence encoding the adhesin portion in-frame to an immunoglobulin cDNA sequence. However, fusion to genomic immunoglobulin fragments can also be used (see, e.g. Aruffo et al.,
40 Cell, 61:1303-1313 (1990); and Stamenkovic et al., Cell, 66:1133-1144

(1991)). The latter type of fusion requires the presence of Ig regulatory sequences for expression. cDNAs encoding IgG heavy-chain constant regions can be isolated based on published sequences from cDNA libraries derived from spleen or peripheral blood lymphocytes, by hybridization or by polymerase chain reaction (PCR) techniques. The cDNAs encoding the "adhesin" and the immunoglobulin parts of the immunoadhesin are inserted in tandem into a plasmid vector that directs efficient expression in the chosen host cells.

Examples of such soluble ECD sequences include polypeptides comprising amino acids 2-166 of the TACI sequence shown in Figure 1, and described further in the Examples below. The TACI receptor immunoadhesin can be made according to any of the methods described in the art.

BCMA receptor immunoadhesins can be similarly constructed.

Examples of soluble ECD sequences for use in constructing BCMA immunoadhesins may include polypeptides comprising amino acids 5-51 of the BCMA sequence shown in Figure 2, and described further in the Examples below.

In another embodiment, the TACI or BCMA receptor may be covalently modified by linking the receptor polypeptide to one of a variety of nonproteinaceous polymers, e.g., polyethylene glycol (PEG), polypropylene glycol, or polyoxyalkylenes, in the manner set forth in U.S. Patent Nos. 4,640,835; 4,496,689; 4,301,144; 4,670,417; 4,791,192 or 4,179,337. Such pegylated forms of the TACI or BCMA receptor may be prepared using techniques known in the art.

Leucine zipper forms of these molecules are also contemplated by the invention. "Leucine zipper" is a term in the art used to refer to a leucine rich sequence that enhances, promotes, or drives dimerization or trimerization of its fusion partner (e.g., the sequence or molecule to which the leucine zipper is fused or linked to). Various leucine zipper polypeptides have been described in the art. See, e.g., Landschulz et al., Science, 240:1759 (1988); US Patent 5,716,805; WO 94/10308; Hoppe et al., FEBS Letters, 344:1991 (1994); Maniatis et al., Nature, 341:24 (1989). Those skilled in the art will appreciate that a leucine zipper sequence may be fused at either the 5' or 3' end of the TACI or BCMA receptor molecule.

The TACI or BCMA polypeptides of the present invention may also be modified in a way to form chimeric molecules by fusing the receptor polypeptide to another, heterologous polypeptide or amino acid sequence. Preferably, such heterologous polypeptide or amino

acid sequence is one which acts to oligimerize the chimeric molecule. In one embodiment, such a chimeric molecule comprises a fusion of the TACI or BCMA receptor polypeptide with a tag polypeptide which provides an epitope to which an anti-tag antibody can selectively bind. The epitope tag is generally placed at the amino- or carboxyl-terminus of the receptor polypeptide. The presence of such epitope-tagged forms of the receptor can be detected using an antibody against the tag polypeptide. Also, provision of the epitope tag enables the receptor to be readily purified by affinity purification using an anti-tag antibody or another type of affinity matrix that binds to the epitope tag. Various tag polypeptides and their respective antibodies are well known in the art. Examples include poly-histidine (poly-his) or poly-histidine-glycine (poly-his-gly) tags; the flu HA tag polypeptide and its antibody 12CA5 [Field et al., Mol. Cell. Biol., 8:2159-2165 (1988)]; the c-myc tag and the 8F9, 3C7, 6E10, G4, B7 and 9E10 antibodies thereto [Evan et al., Molecular and Cellular Biology, 5:3610-3616 (1985)]; and the Herpes Simplex virus glycoprotein D (gD) tag and its antibody [Paborsky et al., Protein Engineering, 3(6):547-553 (1990)]. Other tag polypeptides include the Flag-peptide [Hopp et al., BioTechnology, 6:1204-1210 (1988)]; the KT3 epitope peptide [Martin et al., Science, 255:192-194 (1992)]; an α -tubulin epitope peptide [Skinner et al., J. Biol. Chem., 266:15163-15166 (1991)]; and the T7 gene 10 protein peptide tag [Lutz-Freyermuth et al., Proc. Natl. Acad. Sci. USA, 87:6393-6397 (1990)].

It is contemplated that anti-TACI receptor antibodies, anti-BCMA receptor antibodies, anti-TALL-1 antibodies, or anti-APRIL antibodies may also be employed in the presently disclosed methods. Examples of such molecules include neutralizing or blocking antibodies which can preferably inhibit binding of TALL-1 or APRIL to the TACI or to the BCMA receptors. The anti-TACI antibodies, anti-BCMA, anti-TALL-1, or anti-APRIL antibodies may be monoclonal antibodies. Monoclonal antibodies may be prepared using hybridoma methods, such as those described by Kohler and Milstein, Nature, 256:495 (1975). In a hybridoma method, a mouse, hamster, or other appropriate host animal, is typically immunized with an immunizing agent to elicit lymphocytes that produce or are capable of producing antibodies that will specifically bind to the immunizing agent. Alternatively, the lymphocytes may be immunized *in vitro*.

The immunizing agent will typically include the TACI or BCMA polypeptide, or TALL-1 or APRIL polypeptide, or a fusion protein thereof. Generally, either peripheral blood lymphocytes ("PBLs") are used if cells of human origin are desired, or spleen cells or lymph node cells are used if non-human mammalian sources are desired. The lymphocytes are then fused with an immortalized cell line using a suitable fusing agent, such as polyethylene glycol, to form a hybridoma cell [Goding, Monoclonal Antibodies: Principles and Practice, Academic Press, (1986) pp. 59-103]. Immortalized cell lines are usually transformed mammalian cells, particularly myeloma cells of rodent, bovine and human origin. Usually, rat or mouse myeloma cell lines are employed. The hybridoma cells may be cultured in a suitable culture medium that preferably contains one or more substances that inhibit the growth or survival of the unfused, immortalized cells. For example, if the parental cells lack the enzyme hypoxanthine guanine phosphoribosyl transferase (HGPRT or HPRT), the culture medium for the hybridomas typically will include hypoxanthine, aminopterin, and thymidine ("HAT medium"), which substances prevent the growth of HGPRT-deficient cells.

Preferred immortalized cell lines are those that fuse efficiently, support stable high level expression of antibody by the selected antibody-producing cells, and are sensitive to a medium such as HAT medium. More preferred immortalized cell lines are murine myeloma lines, which can be obtained, for instance, from the Salk Institute Cell Distribution Center, San Diego, California and the American Type Culture Collection, Manassas, Virginia. Human myeloma and mouse-human heteromyeloma cell lines also have been described for the production of human monoclonal antibodies [Kozbor, J. Immunol., 133:3001 (1984); Brodeur et al., Monoclonal Antibody Production Techniques and Applications, Marcel Dekker, Inc., New York, (1987) pp. 51-63].

The culture medium in which the hybridoma cells are cultured can then be assayed for the presence of monoclonal antibodies directed against TACI, BCMA, TALL-1 or APRIL. Preferably, the binding specificity of monoclonal antibodies produced by the hybridoma cells is determined by immunoprecipitation or by an *in vitro* binding assay, such as radioimmunoassay (RIA) or enzyme-linked immunoabsorbent assay (ELISA). Such techniques and assays are known in the art. The binding affinity of the monoclonal antibody can, for example, be determined by the Scatchard analysis of Munson and Pollard, Anal.

Biochem., 107:220 (1980). Optionally, the anti-TACI, anti-BCMA, anti-TALL-1, or anti-APRIL antibodies will have a binding affinity of at least 10nM, preferably, of at least 5nM, and more preferably, of at least 1nM for the respective receptor or ligand, as determined in a binding assay.

After the desired hybridoma cells are identified, the clones may be subcloned by limiting dilution procedures and grown by standard methods [Goding, supra]. Suitable culture media for this purpose include, for example, Dulbecco's Modified Eagle's Medium and RPMI-1640 medium. Alternatively, the hybridoma cells may be grown *in vivo* as ascites in a mammal.

The monoclonal antibodies secreted by the subclones may be isolated or purified from the culture medium or ascites fluid by conventional immunoglobulin purification procedures such as, for example, protein A-Sepharose, hydroxylapatite chromatography, gel electrophoresis, dialysis, or affinity chromatography.

The monoclonal antibodies may also be made by recombinant DNA methods, such as those described in U.S. Patent No. 4,816,567. DNA encoding the monoclonal antibodies of the invention can be readily isolated and sequenced using conventional procedures (e.g., by using oligonucleotide probes that are capable of binding specifically to genes encoding the heavy and light chains of murine antibodies). The hybridoma cells of the invention serve as a preferred source of such DNA. Once isolated, the DNA may be placed into expression vectors, which are then transfected into host cells such as simian COS cells, Chinese hamster ovary (CHO) cells, or myeloma cells that do not otherwise produce immunoglobulin protein, to obtain the synthesis of monoclonal antibodies in the recombinant host cells. The DNA also may be modified, for example, by substituting the coding sequence for human heavy and light chain constant domains in place of the homologous murine sequences [U.S. Patent No. 4,816,567; Morrison et al., supra] or by covalently joining to the immunoglobulin coding sequence all or part of the coding sequence for a non-immunoglobulin polypeptide. Such a non-immunoglobulin polypeptide can be substituted for the constant domains of an antibody of the invention, or can be substituted for the variable domains of one antigen-combining site of an antibody of the invention to create a chimeric bivalent antibody.

The antibodies may be monovalent antibodies. Methods for preparing monovalent antibodies are well known in the art. For

example, one method involves recombinant expression of immunoglobulin light chain and modified heavy chain. The heavy chain is truncated generally at any point in the Fc region so as to prevent heavy chain crosslinking. Alternatively, the relevant cysteine residues are substituted with another amino acid residue or are deleted so as to prevent crosslinking.

In vitro methods are also suitable for preparing monovalent antibodies. Digestion of antibodies to produce fragments thereof, particularly, Fab fragments, can be accomplished using routine techniques known in the art.

In a further embodiment, antibodies or antibody fragments can be isolated from antibody phage libraries generated using the techniques described in McCafferty et al., Nature, 348:552-554 (1990). Clackson et al., Nature, 352:624-628 (1991) and Marks et al., J. Mol. Biol., 222:581-597 (1991) describe the isolation of murine and human antibodies, respectively, using phage libraries. Subsequent publications describe the production of high affinity (nM range) human antibodies by chain shuffling (Marks et al., Bio/Technology, 10:779-783 (1992)), as well as combinatorial infection and *in vivo* recombination as a strategy for constructing very large phage libraries (Waterhouse et al., Nuc. Acids. Res., 21:2265-2266 (1993)). Thus, these techniques are viable alternatives to traditional monoclonal antibody hybridoma techniques for isolation of monoclonal antibodies.

The DNA also may be modified, for example, by substituting the coding sequence for human heavy- and light-chain constant domains in place of the homologous murine sequences (U.S. Patent No. 4,816,567; Morrison, et al., Proc. Natl Acad. Sci. USA, 81:6851 (1984)), or by covalently joining to the immunoglobulin coding sequence all or part of the coding sequence for a non-immunoglobulin polypeptide.

Typically such non-immunoglobulin polypeptides are substituted for the constant domains of an antibody, or they are substituted for the variable domains of one antigen-combining site of an antibody to create a chimeric bivalent antibody comprising one antigen-combining site having specificity for an antigen and another antigen-combining site having specificity for a different antigen.

A humanized antibody has one or more amino acid residues introduced into it from a source which is non-human. These non-human amino acid residues are often referred to as "import" residues, which are typically taken from an "import" variable domain. Humanization

can be essentially performed following the method of Winter and co-workers (Jones et al., Nature, 321:522-525 (1986); Riechmann et al., Nature, 332:323-327 (1988); Verhoeyen et al., Science, 239:1534-1536 (1988)), by substituting rodent CDRs or CDR sequences for the corresponding sequences of a human antibody. Accordingly, such "humanized" antibodies are chimeric antibodies (U.S. Patent No. 4,816,567) wherein substantially less than an intact human variable domain has been substituted by the corresponding sequence from a non-human species. In practice, humanized antibodies are typically human antibodies in which some CDR residues and possibly some FR residues are substituted by residues from analogous sites in rodent antibodies.

The choice of human variable domains, both light and heavy, to be used in making the humanized antibodies is very important to reduce antigenicity. According to the so-called "best-fit" method, the sequence of the variable domain of a rodent antibody is screened against the entire library of known human variable-domain sequences. The human sequence which is closest to that of the rodent is then accepted as the human framework (FR) for the humanized antibody (Sims et al., J. Immunol., 151:2296 (1993); Chothia et al., J. Mol. Biol., 196:901 (1987)). Another method uses a particular framework derived from the consensus sequence of all human antibodies of a particular subgroup of light or heavy chains. The same framework may be used for several different humanized antibodies (Carter et al., Proc. Natl. Acad. Sci. USA, 89:4285 (1992); Presta et al., J. Immunol., 151:2623 (1993)).

It is further important that antibodies be humanized with retention of high affinity for the antigen and other favorable biological properties. To achieve this goal, according to a preferred method, humanized antibodies are prepared by a process of analysis of the parental sequences and various conceptual humanized products using three-dimensional models of the parental and humanized sequences. Three-dimensional immunoglobulin models are commonly available and are familiar to those skilled in the art. Computer programs are available which illustrate and display probable three-dimensional conformational structures of selected candidate immunoglobulin sequences. Inspection of these displays permits analysis of the likely role of the residues in the functioning of the candidate immunoglobulin sequence, i.e., the analysis of residues that influence the ability of the candidate immunoglobulin to bind

its antigen. In this way, FR residues can be selected and combined from the recipient and import sequences so that the desired antibody characteristic, such as increased affinity for the target antigen(s), is achieved. In general, the CDR residues are directly and most substantially involved in influencing antigen binding.

Alternatively, it is now possible to produce transgenic animals (e.g., mice) that are capable, upon immunization, of producing a full repertoire of human antibodies in the absence of endogenous immunoglobulin production. For example, it has been described that the homozygous deletion of the antibody heavy-chain joining region (J_H) gene in chimeric and germ-line mutant mice results in complete inhibition of endogenous antibody production. Transfer of the human germ-line immunoglobulin gene array in such germ-line mutant mice will result in the production of human antibodies upon antigen challenge. See, e.g., Jakobovits et al., Proc. Natl. Acad. Sci. USA, 90:2551 (1993); Jakobovits et al., Nature, 362:255-258 (1993); Bruggermann et al., Year in Immuno., 7:33 (1993); and Duchosal et al., Nature, 355:258 (1992). Human antibodies can also be derived from phage-display libraries (Hoogenboom et al., J. Mol. Biol., 227:381 (1991); Marks et al., J. Mol. Biol., 222:581-597 (1991); Vaughan et al., Nature Biotech, 14:309 (1996)).

As described in the Examples below, particular anti-APRIL antibodies have been prepared. Four of these antibodies, 3C6.4.2, 5G8.2.2, 5E8.7.4, and 5E11.1.2, have been deposited with ATCC, and have been assigned accession numbers PTA-1347, PTA-1345, PTA-1344 and PTA-1346. In one embodiment, the anti-APRIL antibodies disclosed herein will have the same biological characteristics as the monoclonal antibodies secreted by the hybridoma cell lines deposited under accession numbers PTA-1347, PTA-1345, PTA-1344 or PTA-1346. The term "biological characteristics" is used to refer to the *in vitro* and/or *in vivo* activities or properties of the monoclonal antibody, such as the ability to bind to APRIL or to substantially block or reduce TACI or BCMA binding or activation by APRIL. Optionally, the anti-APRIL monoclonal antibody will have the same blocking activity as the 3C6.4.2 antibody, as determined by its ability to block binding of APRIL to TACI or BCMA. Optionally, the anti-APRIL monoclonal antibody will bind to the same epitope as the 5G8.2.2 antibody, the 5E8.7.4 antibody, the 3C6.4.2 antibody or the 5E11.1.2 antibody disclosed in the Examples below. Such epitope binding property can be determined for instance in a competitive

inhibition binding assay, which techniques are known in the art. Such an anti-APRIL antibody will preferably competitively inhibit binding of either the 5G8.2.2 antibody, the 5E8.7.4 antibody, the 3C6.4.2 antibody or the 5E11.1.2 antibody to APRIL. It is contemplated that chimeric or humanized anti-APRIL antibodies can be constructed (such as by using the techniques described above) using or incorporating selected fragments or domain sequences from any of the afore-mentioned deposited anti-APRIL antibodies.

B. ASSAY METHODS

Ligand/receptor binding studies may be carried out in any known assay method, such as competitive binding assays, direct and indirect sandwich assays, and immunoprecipitation assays. Cell-based assays and animal models can be used to further understand the interaction between the ligands and receptors identified herein and the development and pathogenesis of the conditions and diseases referred to herein.

In one approach, mammalian cells may be transfected with the ligands or receptors described herein, and the ability of the agonists or antagonists to stimulate or inhibit binding or activity is analyzed. Suitable cells can be transfected with the desired gene, and monitored for activity. Such transfected cell lines can then be used to test the ability of antagonist(s) or agonist(s) to inhibit or stimulate, for example, to modulate B-cell proliferation or Ig secretion. Cells transfected with the coding sequence of the genes identified herein can further be used to identify drug candidates for the treatment of immune related diseases or cancer.

In addition, primary cultures derived from transgenic animals can be used in the cell-based assays. Techniques to derive continuous cell lines from transgenic animals are well known in the art. [see, e.g., Small et al., Mol. Cell. Biol., 5:642-648 (1985)].

One suitable cell based assay is the addition of epitope-tagged ligand (e.g., AP or Flag) to cells that have or express the respective receptor, and analysis of binding (in presence or absence or prospective antagonists) by FACS staining with anti-tag antibody. In another assay, the ability of an antagonist to inhibit the TALL-1 or APRIL induced proliferation of B cells is assayed. B cells or cell lines are cultured with TALL-1 or APRIL in the presence or absence or prospective antagonists and the proliferation of B cells can be measured by ³H-thymidine incorporation or cell number.

The results of the cell based *in vitro* assays can be further verified using *in vivo* animal models. A variety of well known animal models can be used to further understand the role of the agonists and antagonists identified herein in the development and pathogenesis of
5 for instance, immune related disease or cancer, and to test the efficacy of the candidate therapeutic agents. The *in vivo* nature of such models makes them particularly predictive of responses in human patients. Animal models of immune related diseases include both non-recombinant and recombinant (transgenic) animals. Non-recombinant
10 animal models include, for example, rodent, e.g., murine models. Such models can be generated by introducing cells into syngeneic mice using standard techniques, e.g. subcutaneous injection, tail vein injection, spleen implantation, intraperitoneal implantation, and implantation under the renal capsule.

15 Animal models, for example, for graft-versus-host disease are known. Graft-versus-host disease occurs when immunocompetent cells are transplanted into immunosuppressed or tolerant patients. The donor cells recognize and respond to host antigens. The response can vary from life threatening severe inflammation to mild cases of
20 diarrhea and weight loss. Graft-versus-host disease models provide a means of assessing T cell reactivity against MHC antigens and minor transplant antigens. A suitable procedure is described in detail in Current Protocols in Immunology, unit 4.3.

An animal model for skin allograft rejection is a means of
25 testing the ability of T cells to mediate *in vivo* tissue destruction which is indicative of and a measure of their role in anti-viral and tumor immunity. The most common and accepted models use murine tail-skin grafts. Repeated experiments have shown that skin allograft rejection is mediated by T cells, helper T cells and killer-effector
30 T cells, and not antibodies. [Auchincloss, H. Jr. and Sachs, D. H., Fundamental Immunology, 2nd ed., W. E. Paul ed., Raven Press, NY, 1989, 889-992]. A suitable procedure is described in detail in Current Protocols in Immunology, unit 4.4. Other transplant rejection models which can be used to test the compositions of the
35 invention are the allogeneic heart transplant models described by Tanabe, M. et al., Transplantation, (1994) 58:23 and Tinubu, S. A. et al., J. Immunol., (1994) 4330-4338.

Animal models for delayed type hypersensitivity provides an assay of cell mediated immune function as well. Delayed type
40 hypersensitivity reactions are a T cell mediated *in vivo* immune

response characterized by inflammation which does not reach a peak until after a period of time has elapsed after challenge with an antigen. These reactions also occur in tissue specific autoimmune diseases such as multiple sclerosis (MS) and experimental autoimmune encephalomyelitis (EAE, a model for MS). A suitable procedure is described in detail in Current Protocols in Immunology, unit 4.5.

An animal model for arthritis is collagen-induced arthritis. This model shares clinical, histological and immunological characteristics of human autoimmune rheumatoid arthritis and is an acceptable model for human autoimmune arthritis. Mouse and rat models are characterized by synovitis, erosion of cartilage and subchondral bone. The compounds of the invention can be tested for activity against autoimmune arthritis using the protocols described in Current Protocols in Immunology, above, units 15.5. See also the model using a monoclonal antibody to CD18 and VLA-4 integrins described in Issekutz, A. C. et al., Immunology, (1996) 88:569. Example 10 below further describes a CIA murine model.

A model of asthma has been described in which antigen-induced airway hyper-reactivity, pulmonary eosinophilia and inflammation are induced by sensitizing an animal with ovalbumin and then challenging the animal with the same protein delivered by aerosol. Several animal models (guinea pig, rat, non-human primate) show symptoms similar to atopic asthma in humans upon challenge with aerosol antigens. Murine models have many of the features of human asthma. Suitable procedures to test the compositions of the invention for activity and effectiveness in the treatment of asthma are described by Wolyniec, W. W. et al., Am. J. Respir. Cell Mol. Biol., (1998) 18:777 and the references cited therein.

Additionally, the compositions of the invention can be tested on animal models for psoriasis like diseases. The compounds of the invention can be tested in the scid/scid mouse model described by Schon, M. P. et al., Nat. Med., (1997) 3:183, in which the mice demonstrate histopathologic skin lesions resembling psoriasis. Another suitable model is the human skin/scid mouse chimera prepared as described by Nickoloff, B. J. et al., Am. J. Path., (1995) 146:580.

Various animal models are well known for testing anti-cancer activity of a candidate therapeutic composition. These include human tumor xenografting into athymic nude mice or scid/scid mice, or genetic murine tumor models such as p53 knockout mice.

Recombinant (transgenic) animal models can be engineered by introducing the coding portion of the molecules identified herein into the genome of animals of interest, using standard techniques for producing transgenic animals. Animals that can serve as a target for transgenic manipulation include, without limitation, mice, rats, rabbits, guinea pigs, sheep, goats, pigs, and non-human primates, e.g. baboons, chimpanzees and monkeys. Techniques known in the art to introduce a transgene into such animals include pronucleic microinjection (Hoppe and Wanger, U.S. Patent No. 4,873,191); retrovirus-mediated gene transfer into germ lines (e.g., Van der Putten et al., Proc. Natl. Acad. Sci. USA, 82, 6148-615 [1985]); gene targeting in embryonic stem cells (Thompson et al., Cell, 56, 313-321 [1989]); electroporation of embryos (Lo, Mol. Cel. Biol., 3, 1803-1814 [1983]); sperm-mediated gene transfer (Lavitrano et al., Cell, 57, 717-73 [1989]). For review, see, for example, U.S. Patent No. 4,736,866.

For the purpose of the present invention, transgenic animals include those that carry the transgene only in part of their cells ("mosaic animals"). The transgene can be integrated either as a single transgene, or in concatamers, e.g., head-to-head or head-to-tail tandems. Selective introduction of a transgene into a particular cell type is also possible by following, for example, the technique of Lasko et al., Proc. Natl. Acad. Sci. USA, 89, 6232-636 (1992).

The expression of the transgene in transgenic animals can be monitored by standard techniques. For example, Southern blot analysis or PCR amplification can be used to verify the integration of the transgene. The level of mRNA expression can then be analyzed using techniques such as *in situ* hybridization, Northern blot analysis, PCR, or immunocytochemistry. The animals may be further examined for signs of immune disease pathology, for example by histological examination to determine infiltration of immune cells into specific tissues or for the presence of cancerous or malignant tissue.

Alternatively, "knock out" animals can be constructed which have a defective or altered gene encoding a polypeptide identified herein, as a result of homologous recombination between the endogenous gene encoding the polypeptide and altered genomic DNA encoding the same polypeptide introduced into an embryonic cell of the animal. For

example, cDNA encoding a particular polypeptide can be used to clone genomic DNA encoding that polypeptide in accordance with established techniques. A portion of the genomic DNA encoding a particular polypeptide can be deleted or replaced with another gene, such as a gene encoding a selectable marker which can be used to monitor integration. Typically, several kilobases of unaltered flanking DNA (both at the 5' and 3' ends) are included in the vector [see e.g., Thomas and Capecchi, Cell, 51:503 (1987) for a description of homologous recombination vectors]. The vector is introduced into an embryonic stem cell line (e.g., by electroporation) and cells in which the introduced DNA has homologously recombined with the endogenous DNA are selected [see e.g., Li et al., Cell, 69:915 (1992)]. The selected cells are then injected into a blastocyst of an animal (e.g., a mouse or rat) to form aggregation chimeras [see e.g., Bradley, in *Teratocarcinomas and Embryonic Stem Cells: A Practical Approach*, E. J. Robertson, ed. (IRL, Oxford, 1987), pp. 113-152]. A chimeric embryo can then be implanted into a suitable pseudopregnant female foster animal and the embryo brought to term to create a "knock out" animal. Progeny harboring the homologously recombined DNA in their germ cells can be identified by standard techniques and used to breed animals in which all cells of the animal contain the homologously recombined DNA. Knockout animals can be characterized for instance, for their ability to defend against certain pathological conditions and for their development of pathological conditions due to absence of the polypeptide.

C. FORMULATIONS

The antagonists or agonists described herein are preferably employed in a carrier. Suitable carriers and their formulations are described in Remington's Pharmaceutical Sciences, 16th ed., 1980, Mack Publishing Co., edited by Oslo et al. Typically, an appropriate amount of a pharmaceutically-acceptable salt is used in the carrier to render the formulation isotonic. Examples of the carrier include saline, Ringer's solution and dextrose solution. The pH of the solution is preferably from about 5 to about 8, and more preferably from about 7.4 to about 7.8. It will be apparent to those persons skilled in the art that certain carriers may be more preferable depending upon, for instance, the route of administration and concentration of agent being administered. The carrier may be in the form of a lyophilized formulation or aqueous solution.

Acceptable carriers, excipients, or stabilizers are preferably nontoxic to cells and/or recipients at the dosages and concentrations employed, and include buffers such as phosphate, citrate, and other organic acids; antioxidants including ascorbic acid and methionine; 5 preservatives (such as octadecyldimethylbenzyl ammonium chloride; hexamethonium chloride; benzalkonium chloride, benzethonium chloride; phenol, butyl or benzyl alcohol; alkyl parabens such as methyl or propyl paraben; catechol; resorcinol; cyclohexanol; 3-pentanol; and m-cresol); low molecular weight (less than about 10 residues) 10 polypeptides; proteins, such as serum albumin, gelatin, or immunoglobulins; hydrophilic polymers such as polyvinylpyrrolidone; amino acids such as glycine, glutamine, asparagine, histidine, arginine, or lysine; monosaccharides, disaccharides, and other carbohydrates including glucose, mannose, or dextrans; chelating 15 agents such as EDTA; sugars such as sucrose, mannitol, trehalose or sorbitol; salt-forming counter-ions such as sodium; and/or non-ionic surfactants such as TWEENTM, PLURONICSTM or polyethylene glycol (PEG).

The formulation may also contain more than one active compound as necessary for the particular indication being treated, preferably 20 those with complementary activities that do not adversely affect each other.

The antagonist or agonist may also be entrapped in microcapsules prepared, for example, by coacervation techniques or by interfacial polymerization, for example, hydroxymethylcellulose or gelatin- 25 microcapsules and poly-(methylmethacrylate) microcapsules, respectively, in colloidal drug delivery systems (for example, liposomes, albumin microspheres, microemulsions, nano-particles and nanocapsules) or in macroemulsions. Such techniques are disclosed in Remington's Pharmaceutical Sciences 16th edition, Oslo, A. Ed. 30 (1980).

The formulations to be used for in vivo administration should be sterile. This is readily accomplished by filtration through sterile filtration membranes.

Sustained-release preparations may be prepared. Suitable 35 examples of sustained-release preparations include semipermeable matrices of solid hydrophobic polymers containing the antibody, which matrices are in the form of shaped articles, e.g. films, or microcapsules. Examples of sustained-release matrices include polyesters, hydrogels (for example, poly(2-hydroxyethyl- 40 methacrylate), or poly(vinylalcohol)), polylactides (U.S. Pat. No.

3,773,919), copolymers of L-glutamic acid and γ ethyl-L-glutamate, non-degradable ethylene-vinyl acetate, degradable lactic acid-glycolic acid copolymers such as the LUPRON DEPOT™ (injectable microspheres composed of lactic acid-glycolic acid copolymer and leuprolide acetate), and poly-D-(-)-3-hydroxybutyric acid. While polymers such as ethylene-vinyl acetate and lactic acid-glycolic acid enable release of molecules for over 100 days, certain hydrogels release proteins for shorter time periods.

10 D. MODES OF THERAPY

The antagonist or agonist molecules described herein are useful in treating various pathological conditions, such as immune related diseases or cancer. These conditions can be treated by stimulating or inhibiting a selected activity associated with TALL-1, APRIL, TACI or BCMA in a mammal through administration of one or more antagonists or agonists of the invention.

Diagnosis in mammals of the various pathological conditions described herein can be made by the skilled practitioner. Diagnostic techniques are available in the art which allow, e.g., for the diagnosis or detection of cancer or immune related disease in a mammal. For instance, cancers may be identified through techniques, including but not limited to, palpation, blood analysis, x-ray, NMR and the like. Immune related diseases can also be readily identified. In systemic lupus erythematosus, the central mediator of disease is the production of auto-reactive antibodies to self proteins/tissues and the subsequent generation of immune-mediated inflammation. Multiple organs and systems are affected clinically including kidney, lung, musculoskeletal system, mucocutaneous, eye, central nervous system, cardiovascular system, gastrointestinal tract, bone marrow and blood.

Rheumatoid arthritis (RA) is a chronic systemic autoimmune inflammatory disease that mainly involves the synovial membrane of multiple joints with resultant injury to the articular cartilage. The pathogenesis is T lymphocyte dependent and is associated with the production of rheumatoid factors, auto-antibodies directed against self IgG, with the resultant formation of immune complexes that attain high levels in joint fluid and blood. These complexes in the joint may induce the marked infiltrate of lymphocytes and monocytes into the synovium and subsequent marked synovial changes; the joint space/fluid is infiltrated by similar cells with the addition of

numerous neutrophils. Tissues affected are primarily the joints, often in symmetrical pattern. However, extra-articular disease also occurs in two major forms. One form is the development of extra-articular lesions with ongoing progressive joint disease and typical
5 lesions of pulmonary fibrosis, vasculitis, and cutaneous ulcers. The second form of extra-articular disease is the so called Felty's syndrome which occurs late in the RA disease course, sometimes after joint disease has become quiescent, and involves the presence of neutropenia, thrombocytopenia and splenomegaly. This can be
10 accompanied by vasculitis in multiple organs with formations of infarcts, skin ulcers and gangrene. Patients often also develop rheumatoid nodules in the subcutis tissue overlying affected joints; the nodules late stage have necrotic centers surrounded by a mixed inflammatory cell infiltrate. Other manifestations which can occur
15 in RA include: pericarditis, pleuritis, coronary arteritis, interstitial pneumonitis with pulmonary fibrosis, keratoconjunctivitis sicca, and rheumatoid nodules.

Juvenile chronic arthritis is a chronic idiopathic inflammatory disease which begins often at less than 16 years of age. Its
20 phenotype has some similarities to RA; some patients which are rheumatoid factor positive are classified as juvenile rheumatoid arthritis. The disease is sub-classified into three major categories: pauciarticular, polyarticular, and systemic. The arthritis can be severe and is typically destructive and leads to
25 joint ankylosis and retarded growth. Other manifestations can include chronic anterior uveitis and systemic amyloidosis.

Spondyloarthropathies are a group of disorders with some common clinical features and the common association with the expression of HLA-B27 gene product. The disorders include: ankylosing spondylitis,
30 Reiter's syndrome (reactive arthritis), arthritis associated with inflammatory bowel disease, spondylitis associated with psoriasis, juvenile onset spondyloarthropathy and undifferentiated spondyloarthropathy. Distinguishing features include sacroileitis with or without spondylitis; inflammatory asymmetric arthritis;
35 association with HLA-B27 (a serologically defined allele of the HLA-B locus of class I MHC); ocular inflammation, and absence of autoantibodies associated with other rheumatoid disease. The cell most implicated as key to induction of the disease is the CD8+ T lymphocyte, a cell which targets antigen presented by class I MHC
40 molecules. CD8+ T cells may react against the class I MHC allele

HLA-B27 as if it were a foreign peptide expressed by MHC class I molecules. It has been hypothesized that an epitope of HLA-B27 may mimic a bacterial or other microbial antigenic epitope and thus induce a CD8+ T cells response.

5 Systemic sclerosis (scleroderma) has an unknown etiology. A hallmark of the disease is induration of the skin; likely this is induced by an active inflammatory process. Scleroderma can be localized or systemic; vascular lesions are common and endothelial cell injury in the microvasculature is an early and important event
10 in the development of systemic sclerosis; the vascular injury may be immune mediated. An immunologic basis is implied by the presence of mononuclear cell infiltrates in the cutaneous lesions and the presence of anti-nuclear antibodies in many patients. ICAM-1 is often upregulated on the cell surface of fibroblasts in skin lesions
15 suggesting that T cell interaction with these cells may have a role in the pathogenesis of the disease. Other organs involved include: the gastrointestinal tract: smooth muscle atrophy and fibrosis resulting in abnormal peristalsis/motility; kidney: concentric subendothelial intimal proliferation affecting small arcuate and
20 interlobular arteries with resultant reduced renal cortical blood flow, results in proteinuria, azotemia and hypertension; skeletal muscle: atrophy, interstitial fibrosis; inflammation; lung: interstitial pneumonitis and interstitial fibrosis; and heart: contraction band necrosis, scarring/fibrosis.

25 Idiopathic inflammatory myopathies including dermatomyositis, polymyositis and others are disorders of chronic muscle inflammation of unknown etiology resulting in muscle weakness. Muscle injury/inflammation is often symmetric and progressive. Autoantibodies are associated with most forms. These myositis-
30 specific autoantibodies are directed against and inhibit the function of components, proteins and RNA's, involved in protein synthesis.

 Sjogren's syndrome is due to immune-mediated inflammation and subsequent functional destruction of the tear glands and salivary glands. The disease can be associated with or accompanied by
35 inflammatory connective tissue diseases. The disease is associated with autoantibody production against Ro and La antigens, both of which are small RNA-protein complexes. Lesions result in keratoconjunctivitis sicca, xerostomia, with other manifestations or associations including biliary cirrhosis, peripheral or sensory
40 neuropathy, and palpable purpura.

Systemic vasculitis are diseases in which the primary lesion is inflammation and subsequent damage to blood vessels which results in ischemia/necrosis/degeneration to tissues supplied by the affected vessels and eventual end-organ dysfunction in some cases.

- 5 Vasculitides can also occur as a secondary lesion or sequelae to other immune-inflammatory mediated diseases such as rheumatoid arthritis, systemic sclerosis, etc., particularly in diseases also associated with the formation of immune complexes. Diseases in the primary systemic vasculitis group include: systemic necrotizing
- 10 vasculitis: polyarteritis nodosa, allergic angiitis and granulomatosis, polyangiitis; Wegener's granulomatosis; lymphomatoid granulomatosis; and giant cell arteritis. Miscellaneous vasculitides include: mucocutaneous lymph node syndrome (MLNS or Kawasaki's disease), isolated CNS vasculitis, Behet's disease, thromboangiitis
- 15 obliterans (Buerger's disease) and cutaneous necrotizing venulitis. The pathogenic mechanism of most of the types of vasculitis listed is believed to be primarily due to the deposition of immunoglobulin complexes in the vessel wall and subsequent induction of an inflammatory response either via ADCC, complement activation, or
- 20 both.

- Sarcoidosis is a condition of unknown etiology which is characterized by the presence of epithelioid granulomas in nearly any tissue in the body; involvement of the lung is most common. The pathogenesis involves the persistence of activated macrophages and
- 25 lymphoid cells at sites of the disease with subsequent chronic sequelae resultant from the release of locally and systemically active products released by these cell types.

- Autoimmune hemolytic anemia including autoimmune hemolytic anemia, immune pancytopenia, and paroxysmal nocturnal hemoglobinuria
- 30 is a result of production of antibodies that react with antigens expressed on the surface of red blood cells (and in some cases other blood cells including platelets as well) and is a reflection of the removal of those antibody coated cells via complement mediated lysis and/or ADCC/Fc-receptor-mediated mechanisms.

- 35 In autoimmune thrombocytopenia including thrombocytopenic purpura, and immune-mediated thrombocytopenia in other clinical settings, platelet destruction/removal occurs as a result of either antibody or complement attaching to platelets and subsequent removal by complement lysis, ADCC or FC-receptor mediated mechanisms.

Thyroiditis including Grave's disease, Hashimoto's thyroiditis, juvenile lymphocytic thyroiditis, and atrophic thyroiditis, are the result of an autoimmune response against thyroid antigens with production of antibodies that react with proteins present in and often specific for the thyroid gland. Experimental models exist including spontaneous models: rats (BUF and BB rats) and chickens (obese chicken strain); inducible models: immunization of animals with either thyroglobulin, thyroid microsomal antigen (thyroid peroxidase).

Type I diabetes mellitus or insulin-dependent diabetes is the autoimmune destruction of pancreatic islet β cells; this destruction is mediated by auto-antibodies and auto-reactive T cells. Antibodies to insulin or the insulin receptor can also produce the phenotype of insulin-non-responsiveness.

Immune mediated renal diseases, including glomerulonephritis and tubulointerstitial nephritis, are the result of antibody or T lymphocyte mediated injury to renal tissue either directly as a result of the production of autoreactive antibodies or T cells against renal antigens or indirectly as a result of the deposition of antibodies and/or immune complexes in the kidney that are reactive against other, non-renal antigens. Thus other immune-mediated diseases that result in the formation of immune-complexes can also induce immune mediated renal disease as an indirect sequelae. Both direct and indirect immune mechanisms result in inflammatory response that produces/induces lesion development in renal tissues with resultant organ function impairment and in some cases progression to renal failure. Both humoral and cellular immune mechanisms can be involved in the pathogenesis of lesions.

Demyelinating diseases of the central and peripheral nervous systems, including Multiple Sclerosis; idiopathic demyelinating polyneuropathy or Guillain-Barr syndrome; and Chronic Inflammatory Demyelinating Polyneuropathy, are believed to have an autoimmune basis and result in nerve demyelination as a result of damage caused to oligodendrocytes or to myelin directly. In MS there is evidence to suggest that disease induction and progression is dependent on T lymphocytes. Multiple Sclerosis is a demyelinating disease that is T lymphocyte-dependent and has either a relapsing-remitting course or a chronic progressive course. The etiology is unknown; however, viral infections, genetic predisposition, environment, and autoimmunity all contribute. Lesions contain infiltrates of predominantly T

lymphocyte mediated, microglial cells and infiltrating macrophages; CD4+T lymphocytes are the predominant cell type at lesions. The mechanism of oligodendrocyte cell death and subsequent demyelination is not known but is likely T lymphocyte driven.

5 Inflammatory and Fibrotic Lung Disease, including Eosinophilic Pneumonias; Idiopathic Pulmonary Fibrosis, and Hypersensitivity Pneumonitis may involve a dysregulated immune-inflammatory response. Inhibition of that response would be of therapeutic benefit.

10 Autoimmune or Immune-mediated Skin Disease including Bullous Skin Diseases, Erythema Multiforme, and Contact Dermatitis are mediated by auto-antibodies, the genesis of which is T lymphocyte-dependent.

15 Psoriasis is a T lymphocyte-mediated inflammatory disease. Lesions contain infiltrates of T lymphocytes, macrophages and antigen processing cells, and some neutrophils.

20 Allergic diseases, including asthma; allergic rhinitis; atopic dermatitis; food hypersensitivity; and urticaria are T lymphocyte dependent. These diseases are predominantly mediated by T lymphocyte induced inflammation, IgE mediated-inflammation or a combination of both.

Transplantation associated diseases, including Graft rejection and Graft-Versus-Host-Disease (GVHD) are T lymphocyte-dependent; inhibition of T lymphocyte function is ameliorative.

25 Other diseases in which intervention of the immune and/or inflammatory response have benefit are Infectious disease including but not limited to viral infection (including but not limited to AIDS, hepatitis A, B, C, D, E) bacterial infection, fungal infections, and protozoal and parasitic infections (molecules (or derivatives/agonists) which stimulate the MLR can be utilized
30 therapeutically to enhance the immune response to infectious agents), diseases of immunodeficiency (molecules/derivatives/agonists) which stimulate the MLR can be utilized therapeutically to enhance the immune response for conditions of inherited, acquired, infectious induced (as in HIV infection), or iatrogenic (i.e. as from
35 chemotherapy) immunodeficiency, and neoplasia.

40 The antagonist(s) or agonist(s) can be administered in accord with known methods, such as intravenous administration as a bolus or by continuous infusion over a period of time, by intramuscular, intraperitoneal, intracerebrospinal, subcutaneous, intra-articular, intrasynovial, intrathecal, oral, topical, or inhalation routes.

Optionally, administration may be performed through mini-pump infusion using various commercially available devices. The antagonists or agonists may also be employed using gene therapy techniques which have been described in the art.

5 Effective dosages and schedules for administering antagonists or agonists may be determined empirically, and making such determinations is within the skill in the art. Single or multiple dosages may be employed. It is presently believed that an effective dosage or amount of antagonist or agonist used alone may range from about 1 μ g/kg to
10 about 100 mg/kg of body weight or more per day. Interspecies scaling of dosages can be performed in a manner known in the art, e.g., as disclosed in Mordenti et al., Pharmaceut. Res., 8:1351 (1991).

 When *in vivo* administration of an agonist or antagonist thereof is employed, normal dosage amounts may vary from about 10 ng/kg to up
15 to 100 mg/kg of mammal body weight or more per day, preferably about 1 μ g/kg/day to 10 mg/kg/day, depending upon the route of administration. Guidance as to particular dosages and methods of delivery is provided in the literature; see, for example, U.S. Pat. Nos. 4,657,760; 5,206,344; or 5,225,212. It is anticipated that
20 different formulations will be effective for different treatment compounds and different disorders, that administration targeting one organ or tissue, for example, may necessitate delivery in a manner different from that to another organ or tissue. Those skilled in the art will understand that the dosage of antagonist or agonist that must
25 be administered will vary depending on, for example, the mammal which will receive the agonist or antagonist, the route of administration, and other drugs or therapies being administered to the mammal.

 Depending on the type of cells and/or severity of the disease, about 1 μ g/kg to 15 mg/kg (e.g. 0.1-20 mg/kg) of antagonist antibody
30 or agonist antibody is an initial candidate dosage for administration, whether, for example, by one or more separate administrations, or by continuous infusion. A typical daily dosage might range from about 1 μ g/kg to 100 mg/kg or more, depending on the factors mentioned above. For repeated administrations over several
35 days or longer, depending on the condition, the treatment is sustained until a desired suppression of disease symptoms occurs. However, other dosage regimens may be useful.

 Optionally, prior to administration of any antagonist or agonist, the mammal or patient can be tested to determine levels or

activity of TALL-1 or APRIL, or TACI or BCMA. Such testing may be conducted by ELISA or FACS of serum samples or peripheral blood leukocytes.

5 A single type of antagonist or agonist may be used in the methods of the invention. For example, a TALL-1 antagonist, such as a TACI receptor immunoadhesin molecule, may be administered. Alternatively, the skilled practitioner may opt to employ a combination of antagonists or agonists in the methods, e.g., a combination of a TACI receptor immunoadhesin and an anti-APRIL antibody. It may further be desirable
10 to employ a dual antagonist, i.e., an antagonist which acts to block or inhibit both TALL-1 and APRIL. Such an antagonist molecule may, for instance, bind to epitopes conserved between TALL-1 and APRIL, or TACI and BCMA.

It is contemplated that yet additional therapies may be employed
15 in the methods. The one or more other therapies may include but are not limited to, administration of radiation therapy, cytokine(s), growth inhibitory agent(s), chemotherapeutic agent(s), cytotoxic agent(s), tyrosine kinase inhibitors, ras farnesyl transferase inhibitors, angiogenesis inhibitors, and cyclin-dependent kinase
20 inhibitors which are known in the art and defined further with particularity in Section I above. In addition, therapies based on therapeutic antibodies that target tumor antigens such as Rituxan™ or Herceptin™ as well as anti-angiogenic antibodies such as anti-VEGF.

Preparation and dosing schedules for chemotherapeutic agents may
25 be used according to manufacturers' instructions or as determined empirically by the skilled practitioner. Preparation and dosing schedules for such chemotherapy are also described in *Chemotherapy Service Ed.*, M.C. Perry, Williams & Wilkins, Baltimore, MD (1992). The chemotherapeutic agent may precede, or follow administration of,
30 e.g. an antagonist, or may be given simultaneously therewith. The antagonist may also be combined with an anti-oestrogen compound such as tamoxifen or an anti-progesterone such as onapristone (see, EP 616812) in dosages known for such molecules.

It may be desirable to also administer antibodies against other
35 antigens, such as antibodies which bind to CD20, CD11a, CD18, CD40, ErbB2, EGFR, ErbB3, ErbB4, or vascular endothelial factor (VEGF). Alternatively, or in addition, two or more antibodies binding the same or two or more different antigens disclosed herein may be co-administered to the patient. Sometimes, it may be beneficial to also
40 administer one or more cytokines to the patient. In one embodiment,

the antagonists herein are co-administered with a growth inhibitory agent. For example, the growth inhibitory agent may be administered first, followed by an antagonist of the present invention.

The antagonist or agonist (and one or more other therapies) may be administered concurrently or sequentially. Following administration of antagonist or agonist, treated cells *in vitro* can be analyzed. Where there has been *in vivo* treatment, a treated mammal can be monitored in various ways well known to the skilled practitioner. For instance, markers of B cell activity such as Ig production (non-specific or antigen specific) can be assayed.

III. METHODS OF SCREENING

The invention also encompasses methods of screening molecules to identify those which can act as agonists or antagonists of the APRIL/TACI/BCMA interaction or the TALL-1/TACI/BCMA interaction. Such molecules may comprise small molecules or polypeptides, including antibodies. Examples of small molecules include, but are not limited to, small peptides or peptide-like molecules, preferably soluble peptides, and synthetic non-peptidyl organic or inorganic compounds. The screening assays for drug candidates are designed to identify compounds or molecules that bind or complex with the ligand or receptor polypeptides identified herein, or otherwise interfere with the interaction of these polypeptides with other cellular proteins. Such screening assays will include assays amenable to high-throughput screening of chemical libraries, making them particularly suitable for identifying small molecule drug candidates.

The assays can be performed in a variety of formats, including protein-protein binding assays, biochemical screening assays, immunoassays, and cell-based assays, which are well characterized in the art.

Assays for, for instance, antagonists are common in that they call for contacting the drug candidate with a ligand or receptor polypeptide identified herein under conditions and for a time sufficient to allow these two components to interact.

In binding assays, the interaction is binding and the complex formed can be isolated or detected in the reaction mixture. In a particular embodiment, the ligand or receptor polypeptide identified herein or the drug candidate is immobilized on a solid phase, e.g., on a microtiter plate, by covalent or non-covalent attachments. Non-covalent attachment generally is accomplished by coating the solid

surface with a solution of the ligand or receptor polypeptide and drying. Alternatively, an immobilized antibody, e.g., a monoclonal antibody, specific for the ligand or receptor polypeptide to be immobilized can be used to anchor it to a solid surface. The assay is performed by adding the non-immobilized component, which may be labeled by a detectable label, to the immobilized component, e.g., the coated surface containing the anchored component. When the reaction is complete, the non-reacted components are removed, e.g., by washing, and complexes anchored on the solid surface are detected. When the originally non-immobilized component carries a detectable label, the detection of label immobilized on the surface indicates that complexing occurred. Where the originally non-immobilized component does not carry a label, complexing can be detected, for example, by using a labeled antibody specifically binding the immobilized complex.

If the candidate compound interacts with but does not bind to a particular ligand or receptor polypeptide identified herein, its interaction with that polypeptide can be assayed by methods well known for detecting protein-protein interactions. Such assays include traditional approaches, such as, e.g., cross-linking, co-immunoprecipitation, and co-purification through gradients or chromatographic columns. In addition, protein-protein interactions can be monitored by using a yeast-based genetic system described by Fields and co-workers (Fields and Song, Nature (London), 340:245-246 (1989); Chien et al., Proc. Natl. Acad. Sci. USA, 88:9578-9582 (1991)) as disclosed by Chevray and Nathans, Proc. Natl. Acad. Sci. USA, 89: 5789-5793 (1991). Many transcriptional activators, such as yeast GAL4, consist of two physically discrete modular domains, one acting as the DNA-binding domain, the other one functioning as the transcription-activation domain. The yeast expression system described in the foregoing publications (generally referred to as the "two-hybrid system") takes advantage of this property, and employs two hybrid proteins, one in which the target protein is fused to the DNA-binding domain of GAL4, and another, in which candidate activating proteins are fused to the activation domain. The expression of a GAL1-lacZ reporter gene under control of a GAL4-activated promoter depends on reconstitution of GAL4 activity via protein-protein interaction. Colonies containing interacting polypeptides are detected with a chromogenic substrate for β -

galactosidase. A complete kit (MATCHMAKER™) for identifying protein-protein interactions between two specific proteins using the two-hybrid technique is commercially available from Clontech. This system can also be extended to map protein domains involved in specific protein interactions as well as to pinpoint amino acid residues that are crucial for these interactions.

Compounds or molecules that interfere with the interaction of a ligand or receptor polypeptide identified herein and other intra- or extracellular components can be tested as follows: usually a reaction mixture is prepared containing the product of the gene and the intra- or extracellular component under conditions and for a time allowing for the interaction and binding of the two products. To test the ability of a candidate compound to inhibit binding, the reaction is run in the absence and in the presence of the test compound. In addition, a placebo may be added to a third reaction mixture, to serve as positive control. The binding (complex formation) between the test compound and the intra- or extracellular component present in the mixture is monitored as described hereinabove. The formation of a complex in the control reaction(s) but not in the reaction mixture containing the test compound indicates that the test compound interferes with the interaction of the test compound and its reaction partner.

To assay for antagonists, the ligand or receptor polypeptide may be added to a cell along with the compound to be screened for a particular activity and the ability of the compound to inhibit the activity of interest in the presence of the ligand or receptor polypeptide indicates that the compound is an antagonist to the ligand or receptor polypeptide. Alternatively, antagonists may be detected by combining the ligand or receptor polypeptide and a potential antagonist with membrane-bound polypeptide receptors or recombinant receptors under appropriate conditions for a competitive inhibition assay. The ligand or receptor polypeptide can be labeled, such as by radioactivity, such that the number of polypeptide molecules bound to the receptor can be used to determine the effectiveness of the potential antagonist. The gene encoding the receptor can be identified by numerous methods known to those of skill in the art, for example, ligand panning and FACS sorting. Coligan et al., Current Protocols in Immun., 1(2): Chapter 5 (1991). Preferably, expression cloning is employed wherein polyadenylated RNA is prepared from a cell responsive to the ligand or receptor

polypeptide and a cDNA library created from this RNA is divided into pools and used to transfect COS cells or other cells that are not responsive to the ligand or receptor polypeptide. Transfected cells that are grown on glass slides are exposed to labeled ligand or receptor polypeptide. The ligand or receptor polypeptide can be labeled by a variety of means including iodination or inclusion of a recognition site for a site-specific protein kinase. Following fixation and incubation, the slides are subjected to autoradiographic analysis. Positive pools are identified and sub-pools are prepared and re-transfected using an interactive sub-pooling and re-screening process, eventually yielding a single clone that encodes the putative receptor.

As an alternative approach, labeled ligand polypeptide can be photoaffinity-linked with cell membrane or extract preparations that express receptor molecule. Cross-linked material is resolved by PAGE and exposed to X-ray film. The labeled complex containing the receptor can be excised, resolved into peptide fragments, and subjected to protein micro-sequencing. The amino acid sequence obtained from micro-sequencing would be used to design a set of degenerate oligonucleotide probes to screen a cDNA library to identify the gene encoding the putative receptor.

IV. ARTICLES OF MANUFACTURE

In another embodiment of the invention, an article of manufacture containing materials useful for the treatment of the disorders described above is provided. The article of manufacture comprises a container and a label. Suitable containers include, for example, bottles, vials, syringes, and test tubes. The containers may be formed from a variety of materials such as glass or plastic. The container holds a composition which is effective for treating the condition and may have a sterile access port (for example the container may be an intravenous solution bag or a vial having a stopper pierceable by a hypodermic injection needle). The active agents in the composition may comprise TALL-1 antagonist(s) or APRIL antagonist(s), or TACI agonist(s) or BCMA agonist(s). The label on, or associated with, the container indicates that the composition is used for treating the condition of choice. The article of manufacture may further comprise a second container comprising a pharmaceutically-acceptable buffer, such as phosphate-buffered saline, Ringer's solution and dextrose solution. It may further

include other materials desirable from a commercial and user standpoint, including other buffers, diluents, filters, needles, syringes, and package inserts with instructions for use.

The following examples are offered by way of illustration and not by way of limitation. The disclosures of all citations in the specification are expressly incorporated herein by reference.

EXAMPLE 1

Identification and Expression Cloning of TACI, A Receptor for TALL-1 Ligand

10

A chimeric protein, referred to as "AP-TALL-1", was prepared using human placenta alkaline phosphatase (AP) fused to the N-terminus of a TALL-1 polypeptide consisting of amino acids 136-285 shown in Figure 3. The AP was obtained by PCR amplification using pAPtag-5 (Genhunter Corporation) as a template, and fused and cloned into the expression vector, pCMV-1 Flag (Sigma), with AP at the N-terminus of TALL-1. The AP-TALL-1 was transiently transfected (using Lipofectamine reagent; Gibco-BRL) and expressed in human embryonic kidney 293 cells (ATCC). AP-TNF-alpha (Pennica et al., *infra*) was similarly prepared. AP-EDA (comprising amino acids 241-391 of EDA; Srivastava et al., *Proc. Natl. Acad. Sci.*, 94:13069-13074 (1997)) was also similarly prepared. The conditioned medium from the transfected 293 cells was filtered (0.45 micron), stored at 4°C in a buffer containing 20mM Hepes (pH 7.0) and 1 mM sodium azide, and used for subsequent cell staining procedures.

In addition, an N-terminal Flag-tagged form of TALL-1 was constructed in a pCMV-1 Flag vector. To promote the trimerization of this Flag-tagged TALL-1 construct, a trimeric form of leucine-zipper sequence [*Science*, 262:1401-1407 (1993)] was inserted between the Flag-tag and the TALL-1 (consisting of amino acids 136-285 of Figure 3), and this construct was referred to as "Flag-LZP-TALL-1". The Flag-LZP-TALL-1 was purified using M2-agarose gel (Sigma) from serum-free medium of 293 cells transfected with the Flag-LZP-TALL-1 expressing plasmid.

AP reactivity could be readily detected when AP-TALL-1 conditioned medium, but not control AP conditioned medium, was applied to IM-9 cells (ATCC) which have been shown to exhibit high levels of TALL-1 binding activity (data not shown). The purified Flag-LZP-TALL-1 also bound to the IM-9 cells, as determined by FACS

analysis (Data not shown). Importantly, the binding of AP-TALL-1 to IM-9 cells was effectively blocked by preincubation with purified Flag-LZP-TALL-1 but not with purified TNF-alpha [prepared essentially as described in Pennica et al., Nature, 312:724-729 (1984)],
5 suggesting that both forms of TALL-1 were functional and the respective binding of AP-TALL-1 and Flag-LZP-TALL-1 to IM-9 cells was specific.

To identify a receptor for TALL-1, a cDNA expression library was constructed in pRK5 vector (EP 307,247, published March 15, 1989)
10 using PolyA+ mRNA derived from the IM-9 cells [Flanagan et al., Cell, 63:185 (1990)]. Pools of ~1000 cDNA clones (Miniprep DNA (Qiagen)) from the library were transfected (using Lipofectamine) into COS 7 cells (ATCC) in 6 well plates, which after 36-48 hours, were then incubated with AP-TALL-1 conditioned medium, washed, and stained for
15 AP activity *in situ*. A positive pool was broken down to successively smaller size pools. After three rounds of screening, a single cDNA encoding an AP-TALL-1 binding activity was identified. Sequencing of the cDNA insert revealed a single open reading frame predicted to encode a protein of 265 amino acids. This 265 amino acid polypeptide
20 (referred to as "hTACI (265)" in Figure 6), when aligned with the TACI sequence shown in Fig. 1 (referred to as "hTACI" in Figure 6), revealed a high percentage of sequence identity, particularly in the ECD. The alignment of these two TACI sequences is shown in Figure 6. It is believed that the 265 amino acid form of TACI may be a spliced
25 variant of the TACI sequence shown in Figure 1.

In an *in vitro* assay, COS 7 cells (ATCC) were seeded into 12 well plates 24 hours before transfection. The cells were then transfected with 1 microgram TACI (the 265 amino acid form of human TACI described above, cloned in pRK5B vector, infra) or vector
30 plasmid (pRK5B) alone. 18-24 hours after transfection, the cells were incubated with conditioned medium containing AP-TALL-1; AP-TNF-alpha; or AP-EDA for 1 hour at room temperature and stained for AP activity *in situ* as described in Tartaglia et al., Cell, 83:1263-1271 (1995).

35 As shown in Fig. 7, AP-TALL-1 (Fig. 7A) but not AP-TNF-alpha (Fig. 7B) or AP-EDA (Fig. 7C) was found to bind COS 7 cells transfected with TACI. The AP-TALL-1 did not stain cells transfected with vector plasmid alone (Fig. 7D). AP-TALL-1 binding to the TACI transfected COS 7 cells was effectively blocked by a Flag-tagged form

of TALL-1, but not by a Flag-tagged form of LIGHT (Mauri et al., supra), another TNF homolog (data not shown).

EXAMPLE 2

Binding of TALL-1 or APRIL to TACI-IgG and BCMA-IgG

Flag-tagged ligands were prepared as follows. Amino acids 82-240 of LIGHT (Mauri et al., Immunity, 8:21-30 (1998)) were subcloned into pCMV-1 Flag (Sigma) using a NotI site to fuse amino acids 1-27 of the Flag signal and tag sequence upstream of the LIGHT sequence. Amino acids 105-250 of APRIL (see Fig. 4) were similarly cloned into pCMV-1 Flag (Sigma), except that a HindIII site was used, resulting in fusion to amino acids 1-24 of the Flag signal and tag sequence. Amino acids 124-285 of TALL-1 (see Fig. 3) were fused to amino acids 1-27 of the Flag signal and tag sequence, as described above for Flag-LIGHT. AP-APRIL was prepared by cloning amino acids 105-250 of APRIL (see Fig. 4) into a pCMV-1 Flag vector encoding human placental alkaline phosphatase such that the APRIL encoding sequence was fused C-terminally to AP, while the AP was fused C-terminally to Flag. AP-TALL-1 was prepared by cloning amino acids 135-285 of TALL-1 (see Fig. 3) into the pCMV-1 Flag, AP vector, as described above for AP-APRIL. The respective tagged proteins were then expressed in 293 cells or CHO cells and purified using M2 anti-Flag resin (Sigma).

One µg of the purified human or Flag-LIGHT (control), Flag-APRIL, or Flag-TALL-1, or Flag-AP-APRIL, or Flag-AP-TALL-1 was incubated with 1 µg of purified human immunoadhesin containing the IgG1-Fc fusion of the ECD of Dcr3 (control; Pitti et al., Nature, 396:699-703 (1998)) or TACI or BCMA overnight at 4° C in duplicate. The TACI-ECD.hFc immunoadhesins were prepared by methods described in Ashkenazi et al., Proc. Natl. Acad. Sci., 88:10535-10539 (1991). The immunoadhesin constructs consisted of amino acids 2-166 of the human TACI polypeptide (see Figure 1). The TACI-ECD constructs were expressed in CHO cells using a heterologous signal sequence (pre-pro trypsin amino acids 1-17 of pCMV-1 Flag (Sigma)) and encoding the human IgG1 Fc region downstream of the TACI sequence, and then purified by protein A affinity chromatography. The BCMA-ECD immunoadhesins were prepared by methods described in Ashkenazi et al., as cited above. The immunoadhesin constructs consisted of amino acids 5-51 of the human BCMA polypeptide (see Figure 2). The BCMA-ECD constructs were expressed in CHO cells using a heterologous

signal sequence (pre-pro trypsin amino acids 1-17 of pCMV-1 Flag (Sigma)) and encoding the human IgG1 Fc region downstream of the BCMA sequence, and then purified by protein A affinity chromatography.

One set of reactions (Figure 8; Panels A-C) was subjected to immunoprecipitation through the receptor-immunoadhesin with protein A-agarose (Repligen). The second set of reactions (Figure 8; panels D-F) was subjected to immunoprecipitation through the Flag-tagged ligand with Anti-Flag mAb-M2-agarose (Sigma). The immunoprecipitates were then analyzed by Western blot with horseradish peroxidase-conjugated anti-Flag M2 mAb (Sigma) to detect the Flag-tagged ligands (Figures 8A-C) or horseradish peroxidase-conjugated goat anti-human IgG pAb (Amersham) to detect the receptor-immunoadhesins (Figures 8D-F).

The data shows that Flag-LIGHT bound to DcR3-IgG, but not to TACI-IgG or BCMA-IgG. Flag-APRIL and Flag-AP-APRIL bound to TACI-IgG and BCMA-IgG, but not to DcR3-IgG. Similarly, Flag-TALL-1 and Flag-AP-TALL-1 bound to TACI-IgG and BCMA-IgG, but not to DcR3-IgG. These assay results indicated that APRIL and TALL-1 can each bind in a specific and stable manner to TACI and to BCMA.

In a similarly conducted co-immunoprecipitation assay, TACI-Fc (described in Example 2), HVEM-Fc (Montgomery et al., *supra*); DR3-Fc (Chinnaiyan et al., *Science*, 274:990 (1996); Marsters et al., *Curr. Biol.*, 6:1669 (1996)); or DR6-Fc (Pan et al., *FEBS Letters*, 431:351-356 (1998)) (1 µg/ml) was incubated with Flag-TALL-1 (1 µg/ml; prepared as described in Example 2). One set of reactions was subjected to immunoprecipitation through the receptor-Fc fusion with protein A Agarose; the second set of reactions was subjected to immunoprecipitation through the ligand with anti-Flag antibody. The samples were analyzed by Western blot, as above. Flag-TALL-1 was not detected in anti-Fc co-immunoprecipitation with the Fc fusion constructs of HVEM, DR3, or DR6 (Figure 8G). Conversely, TACI-Fc was not detected in anti-Flag co-immunoprecipitations with HVEM-Fc, DR3-Fc, or DR6-Fc (Figure 8H).

Additional assays were conducted to determine whether TACI could serve as a receptor for other members of the TNF family of ligands. COS 7 cells (ATCC) were transiently transfected (using Lipofectamine reagent) with membrane forms of various ligands of TNF family. Among the ligands tested were APRIL, TALL-1, 4-1 BBL, CD27L, CD30L, CD40L, EDA, FasL, GITRL, LT-alpha, OX-40L, RANKL, TNF-alpha, TNF-beta and Apo2L/TRAIL.

Human TNF-alpha was cloned into pRK5B vector (pRK5B is a precursor of pRK5D that does not contain the SfiI site; see Holmes et al., Science, 253:1278-1280 (1991)). For the detection of TNF-alpha expression on the cell surface, a Flag tag was inserted between amino acid 70 and amino acid 71 (using the numbering according to the sequence in Pennica et al., supra). An extracellular region of TALL-1 (aa 75-285; see Figure 3), 4-1BBL (aa 59-254; Goodwin et al., Eur. J. Immunol., 23:2631-2641 (1993)), CD27 ligand (aa 40-193; Goodwin et al., Cell, 73:447-456 (1993)), CD30 ligand (aa 61-234; Smith et al., Cell, 73:1349-1360 (1993)), RANKL (aa 71-317; see WO98/28426), Apo-2 ligand (aa 40-281; see WO97/25428) or Apo-3L (aa 46-249; see WO99/19490) was individually cloned at the BamHI site. This resulted in a chimeric ligand with the intracellular and transmembrane regions from TNF-alpha and the extracellular region from the various ligands. For APRIL (see Figure 4) and EDA (Srivastava et al., supra), full length cDNA clones without Flag tag were used.

Transfected COS 7 cells were subsequently incubated with TACI.ECD.hFc immunoadhesin (prepared as described above). Cells were incubated with the TACI ECD-IgG (or a TNFR1-IgG construct prepared as described in Ashkenazi et al., Proc. Natl. Acad. Sci., 88:10535-10539 (1991)) at 1 µg/ml for 1 hour in PBS. Cells were subsequently washed three times with PBS and fixed with 4% paraformaldehyde in PBS. Cell staining was visualized by incubation with biotinylated goat anti-human antibody (Jackson Labs, at 1:200 dilution) followed by Cy3-streptavidin (Jackson Labs, at 1:200 dilution).

To identify potential ligand(s) of BCMA, similar binding experiments, as described above for TACI, were performed. A BCMA.ECD.hFc immunoadhesin was prepared, as described above.

Similar to TACI, BCMA only interacted with APRIL and TALL-1. As shown in Fig. 9A, TACI-hFc and BCMA-hFc bound to cells transfected with TALL-1 or April but not TNF-alpha. Conversely, AP-TALL-1 or AP-APRIL specifically bound to cells transfected with TACI or BCMA (Fig. 9B).

EXAMPLE 3

Induction of IgM production by TALL-1 and APRIL and Inhibition of the Induction by TACI-IgG and BCMA-IgG

Human peripheral blood mononuclear cells (PBMC) were isolated on a Ficoll gradient according to manufacturer's instructions (LSM media,

ICN/Cappel, OH). Peripheral blood leukocytes (PBL) were then obtained from the PBMC using standard removal of plastic-adherent cells. PBLs were plated in 48-well dishes (3×10^4 cells/well on 0.3 ml of RPMI1640 medium containing 10% FBS) and incubated for 72 hours at 37° C, 5% CO₂, with PBS (control), or IL-4 (100ng/ml, control, R & D Systems, Minneapolis, MN), or Flag-TALL-1 (as described in Example 2 above) (1 µg/ml). For inhibition analysis, the cells were incubated with each of the above in combination with 20 µg/ml of TACI-IgG or BCMA-IgG (prepared as described in Example 2 above), or an isotype-matched immunoadhesin control. Cell supernatants were collected and analyzed for IgM levels using an IgM ELISA kit according to manufacturer's instructions (Bethyl Laboratories, TX).

The results are shown in Figure 10. IL-4, used as a positive control, induced IgM production compared to the control PBS. TALL-1 or APRIL induced at least as much IgM production as IL-4. The combination of TALL-1 and APRIL showed no further induction of IgM compared to each ligand alone. TACI-IgG did not block the effect of IL-4, but it blocked the effect of TALL-1 and/or APRIL completely.

BCMA-IgG did not block the effect of IL-4, but blocked the effect of TALL-1 and/or APRIL substantially, though not completely. The control immunoadhesin did not block any of the ligands. These results show that TALL-1 and APRIL can induce IgM production in PBL. Moreover, the data show that TACI-IgG and BCMA-IgG can block the effects of TALL-1 or APRIL on IgM production, confirming their respective ability to bind to each ligand and demonstrating their respective ability to block the ligand's activity on target cells.

EXAMPLE 4

Interaction between TALL-1 or APRIL with TACI and/or BCMA Results in Activation of NF-κB

293 cells (ATCC) were seeded 24 hours before transfection at 1×10^5 cells/well into 12-well plates and transfected with 0.25 µg of ELAM-luciferase reporter gene plasmid, 25 ng pRL-TK (Promega) and the indicated amounts of each expression construct (see Figure 11). Total amount of transfected DNA was kept constant at 1 mg by supplementation with empty pRK5B vector (see Example 2). In some assay wells, Flag-tagged ligands (prepared as described in Example 2) were added at concentrations indicated 4 hours after transfection. In other assay wells, the cells were co-transfected with full length

TALL-1 (Fig. 3) or RANKL (WO98/28426). Cells were harvested 20-24 hours after transfection and reporter gene activity determined with the Dual-Luciferase Reporter Assay System (Promega).

Only minimal activation of NF- κ B was observed when TACI or BCMA was expressed alone at low levels (such as at 0.1 ng). The activation of NF- κ B, however, was greatly augmented by either addition of Flag-TALL-1 or Flag-APRIL (Fig. 11A), or by co-transfection with full length TALL-1 or APRIL (Fig. 11B; 11C).

Treatment of untransfected IM-9 cells with Flag-TALL-1 also resulted in activation of NF- κ B (see Fig. 11D). The IM-9 cells (ATCC) were incubated with Flag-TALL-1 (0.3 μ g/ml) or PBS alone or in combination with 20 μ g/ml TACI-IgG or TNFR1-IgG (prepared as described in Example 2). The NF- κ B activity was measured by an electrophoretic mobility shift assay as described in Montgomery et al., *Cell*, 87:427-436 (1996); Marsters et al., *J. Biol. Chem.*, 272:14029 (1997); Chinnaiyan et al., *Science*, 274:990 (1996); Marsters et al., *Curr. Biol.*, 6:1669 (1996); Pan et al., *FEBS Letters*, 431:351 (1998).

The data suggests that one physiological consequence of TALL-1/APRIL-TACI/BCMA interaction is the activation of the NF- κ B pathway.

EXAMPLE 5

Inhibition of Germinal Center Formation and Antibody Production in TACI-IgG or BCMA-IgG Treated, Immunized Mice

In vivo assays were conducted to determine whether the blocking of the TALL-1/TACI or TALL-1/BCMA interaction impairs humoral immune responses. Three groups of female C57BL/6 mice of 6 - 8 week of age were immunized intraperitoneally (i.p.) with 100 μ g of acetyl-conjugated chicken gamma globulin (NP₂₃-CgG) (Biosource Technologies) precipitated in alum (4-hydroxy-3-nitrophenyl). The groups of animals were treated daily for 14 days with 50 μ g of TACI-Fc or BCMA-Fc (prepared as described in Example 2) in 100 μ l saline (and control animals were treated with 100 μ l saline) by i.p. injection.

After 14 days, mouse sera were analyzed for NP-specific IgM, low-affinity IgG1, and high-affinity IgG1 using a standard ELISA method. NP-specific IgG1, both high-affinity antibodies and total (high- plus low-affinity) antibodies were quantified by ELISA in wells coated with NP_{2.5} and NP₂₃-conjugated bovine serum albumin,

respectively. Bound antibodies were detected with AP-conjugated goat anti-mouse IgM or IgG1 (Pharmingen).

The results are shown in Figure 12. TACI-Fc and BCMA-Fc substantially inhibited the production of NP-specific IgM antibodies as compared to control (Fig. 12A), indicating that TALL-1/TACI and TALL-1/BCMA interactions (and APRIL/TACI and APRIL/BCMA interactions) are important during the early phase of B cell activation that leads to IgM secretion. TACI-Fc and BCMA-Fc inhibited low- and high-affinity NP-specific IgG1 responses as well (Fig. 12 B, C), suggesting that both TALL-1/TACI and TALL-1/BCMA interactions (and both APRIL/TACI and APRIL/BCMA interactions) are important also for Ig class switching and affinity maturation.

During the early part of an antigen-specific antibody response, B cells differentiate into antibody-forming cells (AFC). This takes place in extrafollicular areas of the spleen composed of periarteriolar lymphoid sheaths (PALS) [Gray et al., Immunology, 65:73 (1988); MacLennan, Ann. Rev. Immunol., 12:117 (1988)], where Ig class switching subsequently occurs. The PALS-associated regions were compared from spleens of NP₂₃-CgG-immunized mice treated for 10 days with control Ig, TACI-Fc, or BCMA-Fc, similar to as described above. Immunohistochemical analysis of the various spleen sections was then conducted. Spleen sections prepared 10 days after immunization and stained with FITC-conjugated anti-IgG1 are shown in Figure 13-1 (Panel A) and Figure 13-2 (Panel A). As expected, control mice displayed a large number of clustered AFC foci that stained intensely with anti-IgG1 and contained many immunoblast-like cells (Fig. 13-1, Panel A, left). In contrast, TACI-Fc treated mice showed only few, isolated, IgG1-positive cells, with no formation of AFC foci (Fig. 13-1, Panel A, right). BCMA-Fc treated mice likewise showed only few, isolated, IgG1-positive cells, with no formation of AFC foci (Fig. 13-2, Panel A). Thus, TALL-1/TACI and TALL-1/BCMA (and APRIL/TACI and APRIL/BCMA) interactions are important for the extrafollicular differentiation of B cells that precedes Ig class switching in splenic PALS-associated areas.

To study the potential role of TALL-1/TACI and TALL-1/BCMA interactions in antibody affinity maturation, the formation of germinal centers (GC) was examined in the spleens of NP₂₃-CgG-immunized mice at day 14. Spleen sections were prepared 14 days after immunization and stained with FITC-conjugated anti-PNA (green fluorescence) and Texas Red-conjugated anti-IgM (red fluorescence).

As expected, splenic follicles from controls displayed intense staining with peanut agglutinin (PNA), a lectin that binds specifically to GC B cells (Fig. 13-1, Panel B, left). In sharp contrast, splenic follicles from TACI-Fc treated mice were devoid of GCs, and displayed only few, isolated, PNA-staining cells (Fig. 13-1, Panel B, right). Splenic follicles from the BCMA-Fc treated mice were also devoid of GCs, and displayed only few, isolated, PNA-staining cells (Fig. 13-2, Panel B).

Despite the lack of GCs, there were no abnormalities in splenic follicular architectures of TACI-Fc or BCMA-Fc treated mice, as judged by hematoxylin and eosin staining of spleen sections at day 14 (Figure 13-1 - Panel C, left (Controls) and Panel C, right (TACI-Fc treated); and Figure 13-1 Panel C (BCMA-Fc treated). This suggests that in TACI-Fc or BCMA-Fc treated mice, some follicular B cells could differentiate into AFCs, but could not proceed to form GCs. Thus, TALL-1/TACI and TALL-1/BCMA interactions (as well as APRIL/TACI and APRIL/BCMA interactions) appear to be critical for proper GC formation.

The blocking of the TALL-1/TACI and TALL-1/BCMA interactions (or APRIL/TACI or APRIL/BCMA interactions) in mice during primary immunization inhibited several aspects of the B cell response: (a) the early phase of extrafollicular B cell activation that leads to antigen-specific IgM production; (b) the differentiation of B cells that leads to Ig class switching; (c) the formation of splenic GCs, where affinity maturation occurs and memory B cells are generated. While GC formation was blocked completely by TACI-Fc or BCMA-Fc, some residual IgM and IgG1 production and affinity maturation occurred. That attenuated antibody responses can proceed despite the absence of GCs has been observed in other systems [see, e.g., Matsumoto et al., *Nature*, 382:462 (1996); Kato et al., *J. Immunol.*, 160:4788 (1998); Futterer et al., *Immunity*, 9:59 (1998)]. It is possible that other factors besides TALL-1 or APRIL and TACI or BCMA mediate the remaining antibody production. Alternatively, the selected TACI-Fc or BCMA-Fc treatment *in vivo* may not have sufficed to prevent all TALL-1/TACI, TALL-1/BCMA, APRIL/TACI or APRIL/BCMA binding events.

Previous studies indicate that CD40L-CD40 [Foy et al., *Ann. Rev. Immunol.*, 14:591 (1996)] and CD86-CD28/CTLA-4 [Han et al., *J. Immunol.*, 155:556 (1995); Lenschow et al., *Ann. Rev. Immunol.*, 14:233 (1996)] interactions are important for entry of extrafollicular B cells into GC areas and for GC establishment. Inhibition of these

interactions through gene knockouts or by treatment with blocking antibodies or receptor-Fc fusions diminishes antibody production and blocks GC formation [Lane et al., J. Exp. Med., 179:819 (1994); Durie et al., Immunol. Today, 15:406 (1994); Hathcock et al., Science, 262:905 (1993); Linsey et al., Science, 257:7992 (1992); Renshaw et al., J. Exp. Med., 180:1889 (1994); Xu et al., Immunity, 1:423 (1994); Kawabe et al., Immunity, 1:167 (1994); Foy et al., J. Exp. Med., 180:157 (1994)]. There are some striking similarities between the TALL-1/TACI, TALL-1/BCMA and CD40L-CD40 systems: both ligands are related to TNF and are expressed on activated T cells and both receptors are TNFR homologs that stimulate NF-KB and are expressed on B cells. Hence, the interaction of TALL-1 or APRIL with TACI or BCMA might mediate T-cell help to B cells similar to CD40L and CD40. TALL-1 also may contribute to the activation of B cells by dendritic cells, which do express the TALL-1 ligand. Unlike CD40L and CD40 knockout mice, which exhibit impaired IgG but not IgM responses, and unlike CD40L-deficient patients with hyper-IgM syndrome [Callard et al., Immunol. Today, 14:559 (1993); Allen et al., Science, 259:990 (1993); Aruffo et al., Cell, 72:291 (1993)], TACI-Fc-treated or BCMA-Fc-treated mice showed a marked deficit in both IgM and IgG production. Thus, it is possible that TALL-1 or APRIL and TACI or BCMA operate early in B cell activation, such that their blockade impairs all phases of the humoral response. In contrast, CD40L and CD40 may operate later in B cell activation, such that their blockade impairs only late phases of the antibody response.

EXAMPLE 6

Preparation of Anti-APRIL Monoclonal Antibodies

Balb/c mice (obtained from Charles River Laboratories) were immunized by injecting 1.0µg of Flag-APRIL (diluted in MPL-TDM adjuvant purchased from Ribi Immunochemical Research Inc., Hamilton, MT) 10 times into each hind foot pad. The immunization consisted of a series of 6 injections (one injection/week for 6 weeks). The animals then rested for two months, and subsequent immunization injections were given once per week for 4 weeks. The Flag-tagged APRIL fusion protein was prepared as described in Example 2 above and purified by anti-Flag M2 agarose affinity chromatography (Sigma).

Three days after the final boost, popliteal lymph nodes were removed from the mice and a single cell suspension was prepared in DMEM

media (obtained from Biowhitakker Corp.) supplemented with 1% penicillin-streptomycin. The lymph node cells were then fused with murine myeloma cells P3X63AgU.1 (ATCC CRL 1597) using 35% polyethylene glycol and cultured in 96-well culture plates. Hybridomas resulting from the fusion were selected in HAT medium. Ten days after the fusion, hybridoma culture supernatants were screened in an ELISA to test for the presence of monoclonal antibodies binding to the Flag-APRIL protein. As a negative to discard monoclonal antibodies binding to the Flag portion or the molecule, the monoclonal antibodies were also screened for any binding to Flag-tagged Apo-3.

In the ELISA, 96-well microtiter plates (Maxisorb; Nunc, Kamstrup, Denmark) were coated by adding 50 µl of .25 µg/ml Flag-APRIL or Flag-Apo-3 in 50mM carbonate buffer, pH 9.6, to each well and incubating at 4°C overnight. The plates were then washed three times with wash buffer (PBS containing 0.05% Tween 20). The wells in the microtiter plates were then blocked with 200 µl of 2.0% bovine serum albumin in PBS and incubated at room temperature for 1 hour. The plates were then washed again three times with wash buffer.

Following the wash steps, 100 µl of the hybridoma supernatants or various concentrations of polyclonal sera was added to designated wells. 100 µl of P3X63AgU.1 myeloma cell conditioned medium was added to other designated wells as controls. The plates were incubated at room temperature for 1 hour on a shaker apparatus and then washed three times with wash buffer.

Next, 50 µl HRP-conjugated goat anti-mouse IgG Fc (purchased from Cappel Laboratories), diluted 1:1000 in assay buffer (0.5% bovine serum albumin, 0.05% Tween-20, 0.01% Thimersol in PBS), was added to each well and the plates incubated for 1 hour at room temperature on a shaker apparatus. The plates were washed three times with wash buffer, followed by addition of 50 µl of substrate (TMB microwell peroxidase substrate, Kirkegaard & Perry, Gaithersburg, MD) to each well and incubation at room temperature for 10 minutes. The reaction was stopped by adding 50 µl of TMB 1-component stop solution (diethyl glycol, Kirkegaard & Perry) to each well, and absorbance at 490 nm was read in an automated microtiter plate reader.

The supernatants testing positive in the ELISA were then cloned twice by limiting dilution.

As shown in Figure 14A, the 3C6.4.2, 5E8.7.4, 5E11.1.2 and 5G8.2.2 antibodies were found to bind Flag-APRIL.

EXAMPLE 7

Isotyping of anti-APRIL Antibodies

The isotypes of the anti-APRIL monoclonal antibodies (see Example 6) were determined by coating plates with isotype specific goat anti-mouse Ig (Fisher Biotech, Pittsburgh, PA) at 4° C overnight. After non-specific binding sites were blocked with 2% BSA, 100 µl of hybridoma culture supernatants or .5 µg/ml of purified mAbs were added. After incubation for 30 minutes at room temperature, plates were incubated with HRP-conjugated goat anti-mouse Ig for 30 minutes at room temperature. The level of HRP bound to the plate was detected using HRP substrate as described above.

As shown in the Table in Figure 14B, the anti-APRIL antibodies, 5E8.7.4, 5G8.2.2, and 3C6.4.2, were found to be isotype IgG2a antibodies. Anti-APRIL antibody 5E11.1.2 was found to be an isotype IgG1 antibody.

EXAMPLE 8

Binding Assay Showing Blocking Activity of anti-APRIL mAbs

Microtiter plates (Nunc, Denmark) were coated with 50 µl/well goat anti-human Fc antibody (Boehringer Mannheim) at 5 µg/ml in carbonate buffer overnight at 4° C. The plates were then blocked with 150 µl/well of 2% BSA in PBS buffer for 1 hour at room temperature. The respective immunoadhesins, BCMA-IgG or TACI-IgG (prepared as described in Example 2 above) were added in a 50 µl/well volume at 5 µg/ml in block buffer and incubated at room temperature for 1 hour. All antibodies (which were identified in the fusion described in Example 6) were diluted at 1:100 and 25 µl/well was added to the plate along with 25 µl/well of 2 µg/ml Flag-APRIL (see Example 2) and incubated for 1 hour at room temperature. The signal was developed with successive incubations with biotinylated anti-Flag antibody (Sigma Aldrich, Missouri) and streptavidin-horseradish peroxidase (Amersham Life Science, New Jersey). All steps except the first were preceded with a wash step with PBS/0.01% Tween 20.

Mab Identification	% Max Binding to BCMA	SD	% Max Binding to TACI	SD
3C6.4.2	10	0	18	0
5E8.7.4	96	2	88	6
5E11.1.2	65	0	52	4
5G8.2.2	101	5	94	9
IgG Ctrl	100	0	100	0

As shown in the Table above, anti-APRIL antibody 3C6.4.2 effectively blocked the APRIL binding to BCMA and to TACI. In the assay, antibody 5E11.1.2 also showed partial blocking of APRIL to BCMA and to TACI.

EXAMPLE 9

Competitive Binding ELISA

To determine whether the anti-APRIL antibodies, 3C6.4.2, 5E8.7.4, 5E11.1.2 and 5G8.2.2 (described in the Examples above) recognized the same or different epitopes, a competitive binding ELISA was performed as described in J. Immunol. Methods, 156:9-17 (1992) using biotinylated anti-APRIL antibodies. The anti-APRIL monoclonal antibodies were biotinylated using N-hydroxyl succinimide as described in J. Immunol. Methods, 156:9-17 (1992). Microtiter wells were coated with 50µl of 0.5µg/ml of Flag-APRIL (Example 2) in 50mM carbonate buffer, pH 9.6, overnight at 4° C. After washing, the nonspecific binding sites were blocked with 200µl of 2% BSA for 1 hour. After washing, a mixture of a predetermined optimal concentration of biotinylated anti-APRIL antibodies and a 100-fold excess of unlabeled monoclonal antibodies were added to each well. Following a 1 hour incubation at room temperature, plates were washed and the amount of biotinylated anti-APRIL antibody was detected by the addition of HRP-streptavidin. After washing the microtiter wells, the bound enzyme was detected by the addition of substrate, and the plates were read at 450nm with an ELISA plate reader.

The results are shown in Figure 15. The data shows that antibody 3C6.4.2 and antibody 5E11.1.2 may recognize shared epitopes since unlabeled antibodies 3C6.4.2 or 5E11.1.2 were able to inhibit the binding of both biotinylated forms of the antibodies (Bio-3C6.4.2, Bio-5E11.1.2). Both antibodies 3C6.4.2 and 5E11.1.2 recognize different epitopes from those recognized by 5E8.7.4 and 5G8.2.2 since neither

antibodies blocked the binding of Bio-5E8.7.4 and Bio-5G8.2.2. Further, antibodies 5E8.7.4 and 5G8.2.2 were able to block only its own biotinylated monoclonal antibody but not others. Accordingly, among the four monoclonal antibodies tested, it appears that three major
5 epitopes on APRIL were detected.

EXAMPLE 10

Effects of TACI Immunoadhesin in Murine Arthritis Model

An *in vivo* assay in a collagen-induced arthritis (CIA) murine
10 model was conducted to determine if inhibition of TACI interaction with its ligand(s) could prevent progression of CIA.

Rheumatoid arthritis (RA) is an autoimmune disease in which the synovial membrane of multiple joints can become inflamed, leading to destruction of joint tissues including bone and cartilage. The
15 synovium of RA can be highly inflammatory in nature and is typically characterized by lymphocyte and mononuclear cell infiltration, T cell and antigen presenting cell (APC) activation, B cell immunoglobulin (Ig) secretion and pro-inflammatory cytokine production [Potocnik et al., Scand. J. Immunol., 31:213 (1990); Wernick et al., Arthritis Rheum., 28:742 (1985); Ridley et al., Br. J. Rheumatology, 29:84 (1990); Thomas et al., J. Immunol., 152:2613 (1994); Thomas et al., J. Immunol., 156:3074 (1996)]. Chronically inflamed synovium is usually accompanied by a massive CD4 T cell infiltration [Pitzalis et al., Eur. J. Immunol., 18:1397 (1988); Morimoto et al., Am. J. Med.,
20 84:817 (1988)].
25

Collagen-induced arthritis (CIA) is an animal model for human RA, which resembles human disease, and can be induced in susceptible strains of mice by immunization with heterologous type-II collagen (CII) [Courtenay et al., Nature, 283:665 (1980); Cathcart et al.,
30 Lab. Invest., 54:26 (1986)]. Both CD4 T cells and antibodies to CII are required to develop CIA. Transfer of anti-CII to naïve animals only leads to partial histo-pathology that is quite different from CIA, and complete symptoms of CIA do not develop [Holmdahl et al., Agents Action, 19:295 (1986)]. In contrast, adoptive transfer of
35 both CD4 T cells and anti-CII antibodies from CII immunized mice to naïve recipients completely reconstitutes the symptoms of classical CIA [Seki et al., J. Immunol., 148:3093 (1992)]. Involvement of both T cells and antibodies in CIA is also consistent with histo-

pathological findings of inflamed joints in CIA. Thus, agents that block B cell or T cell functions, or inhibit pro-inflammatory cytokines induced by T cells, may be efficacious to prevent or treat arthritis. Indeed, depletion of CD4 T cells, blockade of CD40-CD40L interactions, neutralization of TNF-alpha or blocking of IL-1 receptors can all lead to prevention of CIA in mice [Maini et al., Immunol. Rev., 144:195 (1995); Joosten et al., Arthritis Rheum., 39:797 (1996); Durie et al., Science, 261:1328 (1993)].

In Applicants' study, two groups of mice (7 to 8 week old male DBA/1 mice (Jackson Laboratory)) were immunized intradermally with 100 µg bovine collagen type-II (BCII) (Sigma Chemical Co.) emulsified in complete Freund's adjuvant (CFA) (Difco). The mice were then rechallenged with BCII in incomplete Freund's adjuvant 21 days later. A dramatic disease with clinical signs of arthritis developed in the animals that progressed to a more severe form with time. Starting on day 24, one group of mice were injected with 100 µg of TACI-Fc three times per week intraperitoneally for six weeks (N=9), and a second group received 100 µg of murine IgG as a control (N=10). The TACI-Fc construct was prepared by using primers based on the human TACI sequence (described herein) to amplify the mouse TACI cDNA from a mouse spleen library. A PCR product of about 0.45 kb was cloned. A cDNA clone containing the complete open reading frame of mouse TACI was subsequently isolated from the same library (GenBank accession number AF257673). The murine TACI-Fc was constructed by cloning the extracellular domain of mouse TACI (amino acids 2-129) between a pro-trypsin signal sequence and mouse IgG1-Fc sequence and the immunoadhesion prepared as described in the Examples above. Animals were then monitored for the clinical signs of arthritis, and at the end of the study, as described below, a radiological and histopathological examination was performed.

Mice were examined daily for signs of joint inflammation and scored as follows: 0, normal; 1, erythema and mild swelling confined to the ankle joint; 2, erythema and mild swelling extending from the ankle to metatarsal/metacarpal joints; 3, erythema and moderate swelling extending from the ankle to the metatarsophalangeal/metacarpophalangeal joints; 4, erythema and severe swelling extending from the ankle to the digits. The maximal arthritic score per foot is 4 and the maximal disease score per mouse is 16; the mean arthritic score was calculated from all animals in the group.

For radiological analysis at the end of the study, both fore- and hind-paws were radio-graphed using X-ray Faxitron Imaging System (Faxitron X-ray Corp., Wheeling, IL). Data was digitized and pictures of radiographs were prepared. The radiographs were then
5 examined for bone erosion and soft tissue swelling. For histo-pathological analysis, paws from the mice were excised, fixed in 10% formalin, decalcified, and embedded in paraffin. Joint sections (6 - 8 μ m) were prepared and stained with hematoxylin and eosin using standard histochemical methods. Microscopic evaluation of arthritic
10 paws was performed in a blinded fashion. Arthritic changes in the ankle, metacarpophalangeal/metatarsophalangeal, proximal interphalangeal, and joints were examined for articular cartilage and subchondral bone erosion.

Fig. 16A illustrates the disease courses in TACI-Fc treated mice
15 (circles), or control IgG treated mice (boxes) and saline treated mice (triangles). Each data point represents a mean \pm SD from a total of 9 (for TACI-Fc treated group) or 10 (for control groups) mice. The differences between the TACI-Fc treated group and each of the two other groups are statistically significant. Mice in
20 the control group developed typical clinical symptoms of arthritis, which started at about day 30 and progressed to very high arthritic scores rapidly (Fig. 16A). In contrast, in the mice treated with TACI-Fc, progression of arthritis was markedly inhibited. Fig. 16B shows the disease scores of individual feet 3 weeks after the second
25 immunization. Each data point represents an individual foot. The differences between the control and TACI-Fc-treated groups are statistically significant. The arthritic scores in the TACI-Fc treated mice reached only to 1.0, and that happened only towards the end of study, whereas in the control group, the arthritic scores
30 reached to >7.0. These data clearly demonstrate that TACI interaction with its ligand(s) is important for the development of CIA.

To determine if the TACI-Fc treatment of the mice had any effects on histo-pathology of the joints, at the end of the study
35 histo-pathological examination of the paws of mice was performed. At the termination of the study (48 days after the second immunization), the mice were sacrificed and their ankle joints were analyzed (HE staining) for histology.

In the control group, a severe arthritic disease was
40 characterized with synovial proliferation, massive leukocyte

infiltration, pinna formation that resulted in articular cartilage and bone erosion as shown in the proximal interphalangeal joint (Fig. 17A). Fig. 17A shows a phalangeal joint of a control mouse indicating severe synovitis, hyperplasia, and cartilage and bone destruction. Synovial thickening, leukocyte infiltration, articular cartilage degeneration and periarticular erosion was also seen in the metacarpal joint (Fig. 17B). Fig. 17B shows a phalangeal joint of a TACI-Fc-treated mouse with no signs of synovitis or disease pathology. In the TACI-Fc treated mice, there was no evidence of histo-pathological symptoms, indicating that TACI-Fc not only blocks clinical symptoms of CIA but also inhibits histo-pathological symptoms (Fig. 17C,D). Fig. 17C shows a metacarpal of a control mouse having disease pathology with massive signs of synovitis, and Fig. 17D shows a metacarpal joint of a TACI-Fc-treated mouse with no disease pathology.

At the termination of the study, both fore- and hind- paws of the animals were also X-rayed and analyzed for bone structures as described above. In the control group, signs of massive bone destruction and disfiguration was apparent, whereas in the TACI-Fc treated mice, no significant signs of bone loss or disfiguration was seen (Fig. 17E,F). Fig. 17E shows a radiograph from a control mouse showing signs of massive bone destruction and disfiguration. Fig. 17F shows a radiograph from a TACI-Fc treated mouse showing no significant signs of bone loss or disfiguration. When radiographs from the TACI-Fc treated mice were compared with those from naïve mice; no apparent differences were revealed, indicating TACI-Fc treatment completely protected mice from bone and cartilage damage (Data not shown).

Since anti-collagen antibodies are believed to play an important role in the development of arthritis, serum samples of the mice were also analyzed to determine whether TACI-Fc treatment of the mice resulted in inhibition of an anti-collagen humoral immune response. To test humoral immune responses, the mice were bled retroorbitally 14 days (Fig. 18A) and 47 days (Fig. 18B) after the second immunization and analyzed for the presence of anti-collagen antibodies.

Serum levels of anti-BCII IgG1 and IgG2a isotypes were measured by an ELISA using BCII collagen as antigen. In brief, microtiter plates were coated with 10 µg/ml native bovine CII, blocked, and incubated with serially diluted test sera. Bound IgG was detected by

incubation with alkaline phosphatase-conjugated goat anti-mouse IgG (Pharmingen), followed by substrate (dinitrophenyl phosphate). Optical densities were measured at 450 nm in an ELISA plate reader (Molecular Devices).

5 The results are shown in Fig. 18. Each data point represents a mean \pm SD from five mice in each group. Serum from the mice in the control group showed presence of high levels of anti-collagen IgG1 and IgG2a, whereas in the TACI-Fc treated group, a considerable inhibition of both anti-collagen IgG1 and Ig2a was seen on days 14 and 47 after the second immunization. (Fig. 18A,B). Fig. 18A shows anticollagen IgG1 and IgG2a levels 14 days after the second immunization, and Fig. 18B shows anticollagen IgG1 and IgG2a levels 47 days after the second immunization (White bars, mice treated with BSA; black bars, mice treated with TACI-Fc). These results suggest
10 that TACI-Fc treatment may attenuate the development of CIA, at least partially, by blocking anti-collagen antibodies.

Since both collagen-specific B and T cells can initiate CIA, an assay was further conducted to examine whether prevention of TACI-Fc mediated CIA was also associated with inhibition of T cell effector
20 functions. Lymph nodes and spleens from both the control and TACI-Fc treated mice were collected at the end of the study and *in vitro* recall responses of T cells against collagen and production of effector cytokines was examined. BCII immunized mice were sacrificed 47 days after the second immunization, and their inguinal lymph nodes and spleen were collected. Single cell suspensions were prepared,
25 and cells were cultured in 96-well plates at a density of 1×10^6 cells/ml (200 μ l/well) in DMEM containing 5% heat-inactivated FCS, 2 mM glutamine, 100 U/ml penicillin, 100 μ g/ml streptomycin, and 2×10^{-5} M 2-ME. Cells were cultured in medium alone, or in the presence of various concentrations BCII. To test lymphocyte proliferation (Fig. 18C), lymph node cells (1×10^6 cells per well) were first cultured for 72 hours, followed by addition of 1 μ Ci of [3 H] thymidine (International Chemical and Nuclear, Irvine, CA) for the last 18 hours of a 5-day culture, and incorporation of radioactivity was
30 assayed by liquid scintillation counting (represented as cpm) using a Wallac β -plate counter.

Proliferative T cell responses against collagen from TACI-Fc treated mice were almost negligible as compared to that of control mice (Fig. 18C; control mice -boxes; TACI-Fc treated mice- circles).

For the cytokine assays, the lymph node and splenic cells were cultured in 0.2 ml of medium with or without BCII; 1×10^6 cells/ml (200 μ l/well) were cultured in the above-mentioned medium alone, or in the presence BCII. Supernatants were collected after 24 hours to test for IL-2 secretion and 72 hours later to test for IFN-gamma production, which was found to be the optimal incubation time for cytokine determination, and stored at -20°C until analyzed. Levels of IL-2 and IFN-gamma were detected by ELISA using a kit from Pharmingen (San Deigo, California). Standard curves were generated using mouse recombinant IL-2 and IFN-gamma. When IL-2 and IFN-gamma production by T cells from these mice was measured, the TACI-Fc treated group (shown in Figs. 18D and 18E by circles) showed very little production of these cytokines, whereas T cells from the control group (shown in Figs. 18D and 18E by boxes) secreted significant levels of both IL-2 and IFN-gamma (Fig. 18D (IL-2 production), 18E (IFN-gamma production)).

These data suggest that TACI-Fc treatment of mice not only inhibited anti-collagen antibody production but also regulated functions of effector T cells. Thus, TACI interactions with its ligand(s) are also believed to be important in T cell mediated immune responses.

Since TACI receptor is also shown to be expressed on T cells and is involved in activation NF-AT associated with activation of T cells [von Bulow et al., Science, 278:138 (1997)], it is believed that blocking of TACI interaction with its ligand(s) may directly impair T cell activation and its effector functions that are required, for instance, for the progression of CIA in mice.

To determine the direct role of TACI in T cell activation, an *in vitro* assay of antigen-specific activation of T cells was performed. Activation of T cells by anti-CD3 antibody *in vitro* in the presence of TACI-Fc was examined by measuring proliferation and IL-2 production by these T cells. Splenic cells from adult C57BL/6 mice (Jackson Laboratory) were cultured (1×10^6 per well) in various concentrations of 10 μ g/ml anti-CD3 monoclonal antibody (Pharmingen) with or without different concentrations of TACI-Fc in medium as described above. Proliferation was measured by uptake of ^3H -thymidine as stated above. Parallel assays were also set up to measure the effects of TACI-Fc on production of anti-CD3 antibody induced IL-2 production in a 24 hour culture system as mentioned above. An ELISA was used to determine IL-2 levels in supernatants, using antibodies

from Pharmingen, and using their recommended protocols. To study the effects of TACI-Fc on *in vitro* stimulation of TCR transgenic cells, 1×10^6 cells from adult MBP-TCR transgenic mice (bred from animal breeding pair obtained from Dr. Richard Flavell, Howard Hughes Medical Institute, Yale University) were cultured in the presence of 10 µg/ml MBP-Acl-11 (a synthetic NH₂-terminal peptide of Myelin Basic Protein having amino acid sequence ASQKRPSQRSK (SEQ ID NO:10) with the first amino acid acetylated) with or without different concentrations of TACI-Fc in 96-well plates in DMEM medium supplemented with 5% FCS, 2 mM glutamine, 100 U/ml penicillin, 100 µg/ml streptomycin. Proliferation was measured by addition of 1 µCi of [³H] thymidine (International Chemical and Nuclear, Irvine, CA) for the last 18 hours of a 5-day culture, and incorporation of radioactivity was assayed by liquid scintillation counting.

Fig. 19A shows the inhibition of anti-CD3 antibody-induced proliferation of naive T cells by TACI-Fc in a dose dependent manner, while Fig. 19B shows the inhibition of anti-CD3 antibody-induced IL-2 production by naive T cells, as affected by TACI-Fc in a dose dependent manner. (In Figs. 19A and 19B, TACI-Fc treatment is shown by circles; controls are shown by boxes).

Activation of myelin basic protein (MBP)-TCR transgenic T cells by antigen *in vitro* in the presence of TACI-Fc were also examined by measuring proliferation and IL-2 production by these T cells (as described above). Again, TACI-Fc inhibited both proliferation and IL-2 production by MBP-TCR transgenic T cells in a dose dependent manner (data not shown). These results demonstrate that TACI receptor is involved in T cell activation, and that this function can be blocked with TACI-Fc.

EXAMPLE 11

Effects of TACI Immunoadhesin in Murine EAE Model

The EAE murine model been described in the literature as a model for human multiple sclerosis [Grewal et al., *Science*, 273:1864-1867 (1996)].

In Applicants' study, two groups of 10 mice each (10 to 15 week old male and female MBP-TCR transgenic mice (described in Example 10) were immunized subcutaneously with 10 µg MBP Acl-11 (described in Example 10 above) in 100 µl complete Freund's adjuvant (CFA) (Difco). Following the initial immunization with Acl-11, 200 ng Pertussis

toxin (List Biologicals, Campbell, CA) in 100 µl saline was injected intraperitoneally in each mouse at 24 hours and 48 hours. Starting on day 2 through day 24, one group of mice was injected with 100 µg of TACI-Fc (described in Example 10) in 100 µl sterile saline intraperitoneally daily, and a second group received 100 µg of murine IgG in 100 µl sterile saline intraperitoneally each day. Animals were then monitored daily for the onset of disease. Clinical signs of experimental allergic encephalomyelitis (EAE) were assessed daily and a score of 1 to 5 was given to each mouse based on the established EAE index system: 0= normal appearance; 1= tail droop; 2= abnormal gait; 3= limb weakness; 4= paralysis involving one limb (partial hindlimb paralysis); 5= paralysis involving two limbs (total hindlimb paralysis). This is a modified scoring system from that previously described in Grewal et al., 273:1864-1867 (1996).

The results are shown in Figure 20. The data shown in Figure 20 indicate that animals receiving the control IgG developed expected clinical symptoms of EAE; the disease onset in the control treated mice started on day 5 and reached the peak levels within 10 days. In contrast, the TACI-Ig treated mice did not develop severe forms of the EAE symptoms. The disease score was much lower than the control group, only reaching clinical scores of 2 (which did not progress to higher scores during the study). The results thus suggest that the TACI-Ig treatment protected the mice from developing overt EAE.

Deposit of Material

The following materials have been deposited with the American Type Culture Collection, 10801 University Blvd., Manassas, VA 20110-2209, USA (ATCC):

<u>Material</u>	<u>ATCC Dep. No.</u>	<u>Deposit Date</u>
3C6.4.2	PTA-1347	Feb. 15, 2000
5E11.1.2	PTA-1346	Feb. 15, 2000
5G8.2.2	PTA-1345	Feb. 15, 2000
5E8.7.4	PTA-1344	Feb. 15, 2000

This deposit was made under the provisions of the Budapest Treaty on the International Recognition of the Deposit of Microorganisms for the Purpose of Patent Procedure and the Regulations thereunder (Budapest Treaty). This assures maintenance

of a viable culture of the deposit for 30 years from the date of deposit. The deposit will be made available by ATCC under the terms of the Budapest Treaty, and subject to an agreement between Genentech, Inc. and ATCC, which assures permanent and unrestricted
5 availability of the progeny of the culture of the deposit to the public upon issuance of the pertinent U.S. patent or upon laying open to the public of any U.S. or foreign patent application, whichever comes first, and assures availability of the progeny to one determined by the U.S. Commissioner of Patents and Trademarks to be
10 entitled thereto according to 35 USC '122 and the Commissioner's rules pursuant thereto (including 37 CFR '1.14 with particular reference to 886 OG 638).

The assignee of the present application has agreed that if a culture of the materials on deposit should die or be lost or
15 destroyed when cultivated under suitable conditions, the materials will be promptly replaced on notification with another of the same. Availability of the deposited material is not to be construed as a license to practice the invention in contravention of the rights granted under the authority of any government in accordance with its
20 patent laws.

The foregoing written description is considered to be sufficient to enable one skilled in the art to practice the invention. The present invention is not to be limited in scope by the example presented herein. Indeed, various modifications of the invention in
25 addition to those shown and described herein will become apparent to those skilled in the art from the foregoing description and fall within the scope of the appended claims.

WHAT IS CLAIMED IS:

1. A method of inhibiting or neutralizing TALL-1 polypeptide biological activity in mammalian cells, comprising exposing said mammalian cells to an effective amount of TALL-1 polypeptide antagonist.

2. The method of claim 1 wherein said TALL-1 polypeptide comprises a native sequence TALL-1 polypeptide having the amino acid sequence of Figure 3 (SEQ ID NO:6) or a fragment thereof which exhibits a biological activity of the native sequence TALL-1 polypeptide shown in Figure 3 (SEQ ID NO:6).

3. The method of claim 1 wherein said TALL-1 polypeptide antagonist comprises a TACI receptor immunoadhesin.

4. The method of claim 3 wherein said TACI receptor immunoadhesin comprises a TACI extracellular domain sequence fused to an Fc region of an immunoglobulin.

5. The method of claim 1 wherein said TALL-1 polypeptide antagonist comprises a BCMA receptor immunoadhesin.

6. The method of claim 5 wherein said BCMA receptor immunoadhesin comprises a BCMA extracellular domain sequence fused to an Fc region of an immunoglobulin.

7. The method of claim 1 wherein said TALL-1 polypeptide antagonist comprises a TACI receptor variant.

8. The method of claim 1 wherein said TALL-1 polypeptide antagonist comprises a BCMA receptor variant.

9. The method of claim 1 wherein said TALL-1 polypeptide antagonist comprises a TACI receptor linked to a nonproteinaceous polymer selected from the group consisting of polyethylene glycol, polypropylene glycol, and polyoxyalkylene.

10. The method of claim 1 wherein said TALL-1 polypeptide antagonist comprises a BCMA receptor linked to a nonproteinaceous polymer selected from the group consisting of polyethylene glycol, polypropylene glycol, and polyoxyalkylene.

5

11. The method of claim 1 wherein said TALL-1 polypeptide antagonist comprises a TACI receptor polypeptide or BCMA receptor polypeptide linked to a heterologous sequence.

10

12. The method of claim 11 wherein said heterologous sequence is an epitope tag sequence.

13. The method of claim 11 wherein said heterologous sequence is a leucine zipper sequence.

15

14. The method of claim 1 wherein said TALL-1 polypeptide antagonist comprises an antibody selected from the group consisting of a TACI receptor antibody, a BCMA receptor antibody, a TALL-1 polypeptide antibody and an APRIL polypeptide antibody.

20

15. The method of claim 1 wherein said TALL-1 polypeptide antagonist comprises an extracellular domain sequence of TACI receptor or an extracellular domain sequence of BCMA receptor.

25

16. The method of claim 1 wherein said TALL-1 polypeptide antagonist comprises an antagonist molecule which inhibits or neutralizes both TALL-1 polypeptide and APRIL polypeptide biological activity in mammalian cells.

30

17. The method of claim 1 wherein said mammalian cells comprise white blood cells.

18. A method of inhibiting or neutralizing TALL-1 polypeptide biological activity in mammalian cells, comprising exposing said mammalian cells to an effective amount of an antagonist which inhibits or neutralizes a biological activity of a native sequence TALL-1 polypeptide having the amino acid sequence of Figure 3 (SEQ ID NO:6) or a fragment thereof.

40

19. A method of inhibiting or neutralizing APRIL polypeptide biological activity in mammalian cells, comprising exposing said mammalian cells to an effective amount of APRIL polypeptide antagonist.

5

20. The method of claim 19 wherein said APRIL polypeptide comprises a native sequence APRIL polypeptide having the amino acid sequence of Figure 4 (SEQ ID NO:8) or a fragment thereof which exhibits a biological activity of the native sequence APRIL polypeptide shown in Figure 4 (SEQ ID NO:8).

10

21. The method of claim 19 wherein said APRIL polypeptide antagonist comprises a TACI receptor immunoadhesin.

15

22. The method of claim 21 wherein said TACI receptor immunoadhesin comprises a TACI extracellular domain sequence fused to an Fc region of an immunoglobulin.

23. The method of claim 19 wherein said APRIL polypeptide antagonist comprises a BCMA receptor immunoadhesin.

20

24. The method of claim 23 wherein said BCMA receptor immunoadhesin comprises a BCMA extracellular domain sequence fused to an Fc region of an immunoglobulin.

25

25. The method of claim 19 wherein said APRIL polypeptide antagonist comprises a TACI receptor variant.

26. The method of claim 19 wherein said APRIL polypeptide antagonist comprises a BCMA receptor variant.

30

27. The method of claim 19 wherein said APRIL polypeptide antagonist comprises a TACI receptor linked to a nonproteinaceous polymer selected from the group consisting of polyethylene glycol, polypropylene glycol, and polyoxyalkylene.

35

28. The method of claim 19 wherein said APRIL polypeptide antagonist comprises a BCMA receptor linked to a nonproteinaceous polymer selected from the group consisting of polyethylene glycol, polypropylene glycol, and polyoxyalkylene.

40

29. The method of claim 19 wherein said APRIL polypeptide antagonist comprises a TACI receptor polypeptide or BCMA receptor polypeptide linked to a heterologous sequence.

5 30. The method of claim 29 wherein said heterologous sequence is an epitope tag sequence.

31. The method of claim 29 wherein said heterologous sequence is a leucine zipper sequence.

10

32. The method of claim 19 wherein said APRIL polypeptide antagonist comprises an antibody selected from the group consisting of a TACI receptor antibody, a BCMA receptor antibody, a TALL-1 polypeptide antibody and an APRIL polypeptide antibody.

15

33. The method of claim 32 wherein said APRIL polypeptide antagonist comprises the anti-APRIL antibody 3C6.4.2 deposited as ATCC accession number PTA-1347.

20

34. The method of claim 19 wherein said APRIL polypeptide antagonist comprises an extracellular domain sequence of TACI receptor or an extracellular domain sequence of BCMA receptor.

25

35. The method of claim 19 wherein said APRIL polypeptide antagonist comprises an antagonist molecule which inhibits or neutralizes both TALL-1 polypeptide and APRIL polypeptide biological activity in mammalian cells.

30

36. The method of claim 19 wherein said mammalian cells comprise white blood cells.

35

37. A method of inhibiting or neutralizing APRIL polypeptide biological activity in mammalian cells, comprising exposing said mammalian cells to an effective amount of an antagonist which inhibits or neutralizes a biological activity of a native sequence APRIL polypeptide having the amino acid sequence of Figure 4 (SEQ ID NO:8) or a fragment thereof.

38. A method of enhancing or stimulating TACI polypeptide activity in mammalian cells, comprising exposing said mammalian cells to an effective amount of TACI polypeptide agonist.

5 39. The method of claim 38 wherein said TACI polypeptide agonist comprises an anti-TACI agonist antibody.

40. The method of claim 38 wherein said TACI polypeptide agonist mimics the activity of APRIL polypeptide or TALL-1 polypeptide.

10

41. A method of enhancing or stimulating BCMA polypeptide activity in mammalian cells, comprising exposing said mammalian cells to an effective amount of BCMA polypeptide agonist.

15 42. The method of claim 41 wherein said BCMA polypeptide agonist comprises an anti-BCMA agonist antibody.

43. The method of claim 41 wherein said BCMA polypeptide agonist mimics the activity of APRIL polypeptide or TALL-1 polypeptide.

20

44. A method of treating a TALL-1 -related pathological condition in a mammal, comprising administering to said mammal an effective amount of TALL-1 antagonist.

25 45. The method of claim 44 wherein said TALL-1 antagonist is selected from the group consisting of a soluble, extracellular domain sequence of TACI or BCMA, TACI receptor immunoadhesin, BCMA receptor immunoadhesin, TACI receptor variant, BCMA receptor variant, pegylated TACI receptor, pegylated BCMA receptor, TACI receptor
30 fusion protein, BCMA receptor fusion protein, TACI antibody, BCMA antibody, TALL-1 antibody, and APRIL antibody.

46. The method of claim 44 wherein said pathological condition is an immune related disease.

35

47. The method of claim 46 wherein said immune related disease is an autoimmune disease.

48. The method of claim 46 wherein said immune related disease
40 comprises rheumatoid arthritis.

49. The method of claim 44 wherein said pathological condition is multiple sclerosis.

5 50. The method of claim 44 wherein said pathological condition is cancer.

51. The method of claim 50 wherein said cancer is leukemia, lymphoma, or myeloma.

10

52. The method of claim 50 wherein said cancer is colon, lung, or melanoma cancer.

53. The method of claim 44 wherein, in addition to administering
15 said TALL-1 antagonist, one or more cytotoxic agents, chemotherapeutic agents, cytokines, or growth inhibitory agents are administered to said mammal.

54. A method of treating an APRIL-related pathological condition
20 in a mammal, comprising administering to said mammal an effective amount of APRIL antagonist.

55. The method of claim 54 wherein said APRIL antagonist is selected from the group consisting of a soluble, extracellular domain
25 sequence of TACI or BCMA, TACI receptor immunoadhesin, BCMA receptor immunoadhesin, TACI receptor variant, BCMA receptor variant, pegylated TACI receptor, pegylated BCMA receptor, TACI receptor fusion protein, BCMA receptor fusion protein, TACI antibody, BCMA antibody, TALL-1 antibody, and APRIL antibody.

30

56. The method of claim 54 wherein said pathological condition is an immune related disease.

57. The method of claim 56 wherein said immune related disease
35 is an autoimmune disease.

58. The method of claim 56 wherein said immune related disease comprises rheumatoid arthritis.

59. The method of claim 54 wherein said pathological condition is multiple sclerosis.

60. The method of claim 54 wherein said pathological condition is cancer.

61. The method of claim 60 wherein said cancer is leukemia, lymphoma, or myeloma.

62. The method of claim 54 wherein, in addition to administering said TALL-1 antagonist, one or more cytotoxic agents, chemotherapeutic agents, cytokines, or growth inhibitory agents are administered to said mammal.

63. A composition comprising a TALL-1 polypeptide antagonist and a carrier.

64. The composition of claim 63 wherein said carrier comprises a pharmaceutically acceptable carrier.

65. A composition comprising an APRIL antagonist and a carrier.

66. The composition of claim 65 wherein said carrier comprises a pharmaceutically acceptable carrier.

67. A monoclonal antibody which specifically binds to APRIL polypeptide and blocks binding of said APRIL polypeptide to a TACI receptor or a BCMA receptor.

68. The monoclonal antibody of claim 67 which further blocks binding of said APRIL polypeptide to a TACI receptor and a BCMA receptor.

69. The monoclonal antibody of claim 67 wherein said monoclonal antibody comprises the 3C6.4.2 antibody secreted by the hybridoma deposited with ATCC as accession number PTA-1347.

70. A monoclonal antibody which binds to the same epitope as the epitope to which the 3C6.4.2 monoclonal antibody produced by the hybridoma cell line deposited as ATCC accession number PTA-1347 binds.

5

71. The hybridoma cell line which produces monoclonal antibody 3C6.4.2 and deposited with ATCC as accession number PTA-1347.

72. The monoclonal antibody 5E11.1.2 secreted by the hybridoma deposited with ATCC as accession number PTA-1346.

10

73. A monoclonal antibody which binds to the same epitope as the epitope to which the 5E11.1.2 monoclonal antibody produced by the hybridoma cell line deposited as ATCC accession number PTA-1346 binds.

15

74. The hybridoma cell line which produces monoclonal antibody 5E11.1.2 and deposited with ATCC as accession number PTA-1346.

75. The monoclonal antibody 5G8.2.2 secreted by the hybridoma deposited with ATCC as accession number PTA-1345.

20

76. A monoclonal antibody which binds to the same epitope as the epitope to which the 5G8.2.2 monoclonal antibody produced by the hybridoma cell line deposited as ATCC accession number PTA-1345 binds.

25

77. The hybridoma cell line which produces monoclonal antibody 5G8.2.2 and deposited with ATCC as accession number PTA-1345.

30

78. The monoclonal antibody 5E8.7.4 secreted by the hybridoma deposited with ATCC as accession number PTA-1344.

79. A monoclonal antibody which binds to the same epitope as the epitope to which the 5E8.7.4 monoclonal antibody produced by the hybridoma cell line deposited as ATCC accession number PTA-1344 binds.

35

80. The hybridoma cell line which produces monoclonal antibody 5E8.7.4 and deposited with ATCC as accession number PTA-1344.

40

81. A chimeric anti-APRIL antibody which specifically binds to APRIL polypeptide and comprises a sequence derived from the 3C6.4.2 antibody secreted by the hybridoma deposited with ATCC as accession
5 number PTA-1347.

82. A chimeric anti-APRIL antibody which specifically binds to APRIL polypeptide and comprises a sequence derived from the 5E11.1.2 antibody secreted by the hybridoma deposited with ATCC as accession
10 number PTA-1346.

83. A chimeric anti-APRIL antibody which specifically binds to APRIL polypeptide and comprises a sequence derived from the 5G8.2.2 antibody secreted by the hybridoma deposited with ATCC as accession
15 number PTA-1345.

84. A chimeric anti-APRIL antibody which specifically binds to APRIL polypeptide and comprises a sequence derived from the 5E8.7.4 antibody secreted by the hybridoma deposited with ATCC as accession
20 number PTA-1344.

85. A humanized anti-APRIL antibody which specifically binds to APRIL polypeptide and comprises a sequence derived from the 3C6.4.2 antibody secreted by the hybridoma deposited with ATCC as accession
25 number PTA-1347.

86. A humanized anti-APRIL antibody which specifically binds to APRIL polypeptide and comprises a sequence derived from the 5E11.1.2 antibody secreted by the hybridoma deposited with ATCC as accession
30 number PTA-1346.

87. A humanized anti-APRIL antibody which specifically binds to APRIL polypeptide and comprises a sequence derived from the 5G8.2.2 antibody secreted by the hybridoma deposited with ATCC as accession
35 number PTA-1345.

88. A humanized anti-APRIL antibody which specifically binds to APRIL polypeptide and comprises a sequence derived from the 5E8.7.4 antibody secreted by the hybridoma deposited with ATCC as accession
40 number PTA-1344.

Fig. 1A

1 AGCATCTGA GTAATGAGTG GCCTGGGCGG GAGCAGCGGA GGTGGCGGA GCCGTGTGGA CCAGGAGGAG CGCTTTCCAC AGGCGCTGTG GACGGGGGTG
 TCGTAGGACT CATTAATCAG CGGACCGCGC CTCGTCCGCT CCACCGGCGT CGGCACACCT GGTCTCTCTC GCGAAGGTG TCCCGGACAC CTGCCCCCAG
 1 M S G L G R S R R G G R S R V D Q E E R F P Q G L W T G V
 101 GCTATGAGT CTTGCCCGA AGAGCAGTAC TGGATCTCT TGGTGGTAC CTGCATGTCC TGCARAACCA TTTCARAACCA TCAGAGGCCAG CGCACCTGTG
 CGATACTCTA GGACGGGGCT TCTGTCATG ACCCTAGGAG ACGACCATG GACGTACAGG ACGTTTGGT AAACGTGGT AGTCTCGTC GGTGGACAC
 30 A M R S C P E E Q Y W D P L L G T C M S C K T I C N H Q S Q R T C A
 201 CAGCCTTCTG CAGTCACTC AGTGGCGCA AGGAGCAAGG CAACTTCTAT GACCATCTCC TGAGGACTG CATCAGTGT GCCTCCATCT GTGGACAGCA
 GTCGGAAGAC GTCCAGTGAG TCGACGGCGT TCCTCGTTCC GTTCAGATA CTGGTAGAG ACTCCCTGAC GTAGTCGACA CGGAGGTAGA CACCTGTCTG
 64 A F C R S L S C R K E Q G K F Y D H L L R D C I S C A S I C G Q H
 301 CCCTAAGCAA TGTGCATACT TCTGTAGNA CAAGCTCAGG AGCCAGTGA ACCTCCACC AGAGCTCAGG AGACAGCGGA GTGGAGAAGT TGAACAACAT
 GGAATTCGT ACACGTATGA AGACACTCTT GTTCGAGTCC TCGGCTCACT TGGAGGTGG TCTCAGTCC TCTGTGCTT CACCTCTTCA ACTTTGTGA
 97 P K Q C A Y F C E N K L R S P V N L P P E L R R Q R S G E V E N N
 401 TCAGACAACT CGGAGGTA CCAAGGATTG GACACAGAG GCTCAGAAC AGTCCAGCT CTCGCGGGG TGAAGCTGAG TGCAGATCAG GTGGCCTGG
 AGTCTGTGA GGCCTTCCAT GGTCTTAAC CTCGTGCTC CGAGTCTTCG TTCAGGTGCA GAGGCGCCG ACTTCGACTC ACGTCTAGTC CACCGGAC
 130 S D N S G R Y Q G L E H R G S E A S P A L P G L K L S A D Q V A L V
 501 TCTACAGCAC GGTGGGCTC TGCCTGTGTG CCGTCTCTG CTGCTTCTG GTGGCGGTG CCTGCTTCTT CAAAGAGAGG GGGATCCCT GCTCCTGCCA
 AGATGTCTG CGACCCGAG ACGGACACAC GGCAGGAGAC GAGGAGGAC CACCGCCACC GGACGAGGA GTTCTTCTCC CCCCTAGGGA CGAGGACGT
 164 Y S T L G L C L C A V L C C F L V A V A C F L K K R G D P C S C Q
 601 GCCCGCTCA AGGCCGCTC AAAGTCGCGC CAAGTCTTCC CAGGATCAG CGATGGAAGC CGGACGCCCT GTGAGCACAT CCCCCGAGCC AGTGGAGACC
 CGGGCGAGT TCGGGGCGAG TTTCAGGCCG GTTCAGAGG GTCTAGTGC GTACCTTCG CGCGTCGGA CACTCGTGA GGGGCTCG TCACCTCTG
 197 P R S R P R Q S P A K S S Q D H A M E A G S P V S T S P E P V E T
 701 TGCAGCTTCT GCTTCCCTGA GTGAGGGGG CCCACGAGG AGAGCCAGT CACGCTGGG ACCCCGACC CCACTTGTG TGAAGGTGG GGTGCCACA
 ACGTCAAGA CGAAGGACT CACGTCCCG GGTGCGTCC TCTCGGTCA GTGCGGACCC TGGGGGTGG GGTGAACACG ACCTTCCACC CCCACGCTG
 230 C S F C F P E C R A P T Q E S A V T P G T P D P T C A G R W G C H T
 801 CCAGGACCAC AGTCTGTCAG CTTGCCAC ACATCCCA CAGTGGCTT GGCATGTGT GTGTGCTGC CCAGGAGGGG GCGCCAGGTG CATAAATGGG
 GGTCTGGT TCAGACGTC GGAACGGGTG TGTAGGTCT GTACCGGAA CCGTAACACA CACACGACG GGTCTCCCC CCGGGTCCAC GTATTACCC
 264 R T T V L Q P C P H I P D S G L G I V C V P A Q E G G P G A O

901 GGTACAGGGAG GGAAGGGAGG AGGAGAGAG ATGGAGAGGA GGGAGAGAG AAAGAGAGGT GGGGAGAGGG GAGAGAGATA TGAGGAGAGA GAGACAGAGG
CCAGTCCCTC CTTTCCCTCC TCCCTCTCTC TACCTCTCCT TACCTCTCCT CCCCCTCTCTC TTTCTCTCCA CCCCTCTCCC CTCTCTCTAT ACTCCTCTCT CTCTGTCTCC
1001 AGGCAGAAAG GGACAGAAAC AGAGAGACA GAGAGGAGA GAGAGACAGA GGGAGAGAGA GACAGAGGGG AAGAGAGGCA GAGAGGAAA GAGGCAGAGA
TCCGTCTTTC CCTCTCTTTG TCTCTCTGT TCTCCCTCT CTCTCCCTCT CTCTCTCTCT CCTCTCTCT CTGTCTCCCC TTCTCTCCGT CTCTCCCTTT CTCCGTCTCT
1101 AGGAAGAGA CAGGCAGAGA AGGAGAGAGG CAGAGAGGGA GAGAGGAGA GAGGAGAGA GGCAGAGAGA CAGAGAGGGA GAGAGGACA GAGAGAGATA
TCCTTTCTCT GTCCGTCTCT TCCTCTCTCC GTCTCTCCCT GTCTCTCCCT CTCTCCCTCT CTCCCTCTCT CCGTCTCTCT GTCTCTCCCT CTCTCCCTGT CTCTCTCTAT
1201 GAGCAGGAGG TCGGGGCACT CTGAGTCCCA GTTCCAGTG CAGCTGTAGG TCGTCATCAC CTAACCCAC GTGCAATAAA GTCTCTGTGC CTGCTGTCTCA
CTCGTCTCTC AGCCCGTGA GACTCAGGGT CAAGGTCAC GTCGACATCC AGCAGTAGTG GATTGGTGTG CACGTTATTT CAGGAGCAGC GAGGACGAGT
1301 CAGCCCCCGA GAGCCCTCC TCCTGGAGAA TAAACCTTT GGCAGCTGCC CTTCCTCAA AAAAATAAAA AAAAAA
GTCGGGGGCT CTCGGGGAGG AGGACCTCTT ATTTTGAAG CCGTCACGG GAAGGAGTTT TTTTTTTTTT TTTTTT

Fig. 1B

Fig. 2

```

1  AAGACTCAA CTTAGAACT TGAATTAGAT GTGGTATTCA AATCCTTACG TGCCGGGGAAG ACACAGACAG CCCCCTAAG AACCCACGAA GCAGGCGAAG
   TTCTGAGTTT GAATCCTTTGA ACTTAATCTA CACCATAAGT TTAGGAATGC ACGGGGCTTC TGTGTCTGTC GGGGGCATTC TTGGGTGCTT CTCCCGCTTC

101 TTCATTGTT TCAACATTCT AGCTGCTCTT GGTGCATTGG CTCTGGAATT CTGTAGAGAG TATTACTTGT CCTTCAGGC TGTTCTTTCT GTAGCTCCCT
   AAGTAACRAG AGTTGTAGA TCGACGAGAA CGACGTAAAC GAGACCTTAA GAACATCTCT ATAATGAACA GGAAGTCCG ACAAGAAAGA CATCGAGGGA

201 TGTTTTCTT TTGTGATCAT GTTGCAGATG GCTGGGCAGT GGTCCCAAAA TGAATATTTT GACAGTTGT TGCATGCTTG CATACCTTGT CAACCTTCGAT
   ACAAAGGAA AACACTAGTA CAACGTCTAC CGACCCGTCA CGAGGGTTTT ACTTATAAAA CTGTCAACA ACGTACGAAC GTATGAACA GTTGAAGCTA
   Me tLeuGlnMet AlaGlyGlnC ysSerGlnAs nGluTyrPhe AspSerLeuL eHisAlaCy sIleProCys GlnLeuArgC

301 GTTCTTCTA TACTCTCCTT CTAACATGTC AGCTTATTG TAATGCAAGT GTGACCAATT CAGTGRAAGG AACGAATGCG ATTCTCTGGA CCTGTTTGGG
   CARGAAGATT ATGAGGAGGA GATTGTACAG TCGCAATAAC ATTACGTTCA CACTGGTTAA GTCACTTTCC TTGCTTACGC TAAGAGACCT GGACAAACCC

29 ysSerSerAs nThrProPro LeuThrCysG lnArgTyrCy sAsnAlaSer ValThrAsnS erVallysGl yThrAsnAla lIleLeuTipt hrCysLeuGl

401 ACTGAGCTTA ATAAATTTCTT TGGCAGTTT CCGTCTAATG TTTTGCTAA GGAAGATRAAG CTCTGAACCA TTAAGGACG AGTTTAAAA CACAGGATCA
   TGACTCGAAT TATTAAAGAA ACCGTCAAAA GCACGATTAC AAAACGATT CCTTCTATT GAGACTTGGT AATTTCTGC TCRAATTTT GTGCTCTAGT

62 yLeuSerLeu lIleSerL euAlaValPh eValLeuMet PhelLeuLeuA rgLysIleSe rSerGluPro LeuLysAspG luPhelLysAs nThrGlySer

501 GGTCTCCTG GCATGGCTPAA CATTGACCTG GAAAGAGCA GGRCTGGTGA TGAATATTAT CTTCGGAGAG GCCTCGAGTA CACGTGGAA GAATGCACCT
   CCAGAGGACC CGTACCGATT GTAACCTGAC CTTTCTCGT CCTGACCACT ACTTTAATAA GAAGGCTCTC CGGAGTCAT GTGCCACCTT CTTACGTGGA

95 GlyLeuLeuG lyMetAlaAs nIleAspLeu GlulysSerA rgThrGlyAs pGluIleIle LeuProArgG lyLeuGluTy rThrValGlu GluCysThrC

601 GTGAAGACTG CATCAAGAC AAACCGAAG TCGACTCTGA CCATTGCTTT CCACTCCCAG CTATGGAGGA AGCGCAACC ATTCCTGTCA CCAGAAAC
   CACTTCTGAC GTAGTTCTCG TTTGGCTTCC AGCTGAGACT GGTAAACGAAA GGTGAGGGTC GATACCTCTT TCCGCGTTGG TAAGAACAGT GTGCTTTTGG

129 ysGluAspCy sIleLysSer LysProLysV alAspSerAs phisCysPhe ProLeuProA laMetGluGl uGlyAlaThr lIleLeuValt hrThrLysTh

701 GAATGACTAT TGCAGAGCC TGCCAGCTGC TTTGAGTGT ACGGAGATAG AGAAATCAAT TTCTGCTAGG TAATTAACCA TTTCGACTCG AGCAGTGCCA
   CTACTGATA ACGTTCTCG ACGGTCGACG AAACTCACGA TGCTCTATC TCTTTAGTTA AAGACGATCC ATTAATGGT AAAGCTGAGC TCGTCACGGT

162 rAsnAspTyr CysLysSerL euProAlaAl aLeuSerAla ThrGluIleG luLysSerIl eSerAlaArg OC+

801 CTTTAAAAAT CTTTGTGTCAG AATAGATGAT GTGTGAGATC TCTTTAGGAT GACTGTATTT TTCAGTTGCC GATACAGCTT TTTGCTCTCT AACTGTGGAA
   GAAATTTTAA GAAACAGTC TTATCTACTA CACAGTCTAG AGAAATCCTA CTGACATAAA AAGTCAACCG CTATGTCGAA AAACAGGAGA TTGACACCTT

901 ACTCTTTATG TTAGATATAT TTCTCTAGGT TACTGTGGG AGCTTAATGG TAGAAACITC CTTGGTTTCA TGATTAAAGT CTTTTTTTTT CCTGA
   TGAGAAATAC AATCTATATA AAGAGATCCA ATGACAACCC TCGAATTACC ATCTTTGAAG GAACCAAGT ACTAATTCA GAAAAAATAA GGAAT

```

Fig. 3

1 ATGGATGACT CCACAGAGAG GAGGACAGTCA CGCCTTACTT CTTGCTTAA GAAGAAGAA GAATGAAC TGAGGAGTG TGTTCATC CTCCACGGA
 TACCTACTGA GGTGTCTTTC CCTCGTCAGT GCGGAATGAA GAACGGAAT CTTTCTCTT CTTTACTTG ACTTCCTCAC ACRAAGGTAG GAGGGTGCCT
 1 M D D S T E R E Q S R L T S C L K K R E E M K L K E C V S I L P R K
 101 AGGAAGCCC CTCTGTCCGA TCCTCCAAAG ACGGAAGCT GGTGGTGC ACCTTGCTG TGGCAGTCT GTCTTGCTG CTCACGGTGG TGTCTTTCTA
 TCTTTTCGGG GAGACAGGCT AGGAGTTTC TGCCTTTCCA CACCCAGAGT TGGACGAGC ACCGTGACGA CAGACGACG GAGTGCCACC ACAGAAAGAT
 35 E S P S V R S S K D G K L L A A T L L L A L L S C C L T V V S F Y
 201 CCAGTGGCC GCCTGCAAG GGGACCTGGC CAGCCTCCGG GCAGAGTGC AGGGCCACCA CGCGGAGAG CTGCCAGCAG GAGCAGGAGC CCCCAGGGCC
 GGTCCACCG CGGGACGTTT CCTTGACCG GTCCGAGGCC COTCTGACG TCCGGTGTG GCGCTCTTC GACGTCTGC CTCGTCTCG GGGTTCCGG
 68 Q V A A L Q G D L A S L R A E L Q G H A E K L P A G A G A P K A
 301 GGCTTGGAGG AAGCTCCAGC TGTACCCGGG GGAAGTGAAC TCTTTGAACC ACCAGCTCCA GGAGAGGCA ACTCCAGTCA GAACAGCAGA AATAAGCGTG
 CCGAACCTCC TTGAGGTGCG ACAGTGGCGC CCTGACTTTT AGAAGTTGG TGGTCCGAGT CCTTCCGT TGAGTCACT CTTGTCTCT TTAATGCGAC
 101 G L E E A P A V T A G L K I F E P P A P G E G N S S Q N S R N K R A
 401 CCGTTCAGG TCCAGAAGAA ACAGTCACTC AAGACTGCTT GCACTGATT GCAGACAGTG AAACACCAAC TATACAANA GGATCTTACA CATTGTCTCC
 GGCAAGTCCC AGGTCTTCTT TGTGAGTGAG TTCTGACGAA CGTCTGCTAC TTGTGTTG ATATGTTTTT CCTAGAATGT GTAAACAAGG
 135 V Q G P E E T V T Q D C L Q L I A D S E T P T I Q K G S Y T F V P
 501 ATGGCTCTC AGCTTTAAA GGGAGAGTGC CCTAGAAGAA AAGAAGATA AATATTTGGT CAAGAAGACT GGTACTTTT TTATATATGG TCAGTTTITA
 TACCGAAGAG TCGAATTTT CCCTTCACG GGAATCTCTT TTTCTCTTAT TTATACCA GTTCTTTGA CCAATGAANA AATATATACC AGTCCAAAT
 168 W L L S F K R G S A L E E K E N K I L V K E T G Y F F I Y G Q V L
 601 TATACTGATA AGACCTACGC CATGGGACAT CTAATTCAGA GGAAGAGGT CCAATGCTTT GGGATGAAT TGAGTCTGGT GACTTGTGT CGATGTATTC
 ATATGACTAT TCTGGATGCG GTACCCGTGA GATTAGTCT CCTTCTTCCA GGTACAGAAA CCCCTACTTA ACTCAGACCA CTGAACAAA GCTACATAAG
 201 Y T D K T Y A M G H L I Q R K K V H V F G D E L S L V T L F R C I Q
 701 AAAATATGCC TGAACACTA CCAATTAAT CCTGCTATTC AGCTGGCATT GCAAACTGG AAGAAGGAGA TGAACCTCAA CTTGCAATAC CAAGAGAAA
 TTTTATACGG ACTTGTGAT GGTATTAAT GAGCATAAG TCGACCGTAA CGTTTGACC TTCTTCTCT ACTTGAGGT GAACGTTATG GTTCTCTTT
 235 N M P E T L P N S C Y S A G I A K L E E G D E L Q L A I P R E N
 801 TGCACAAATA TCACTGGATG GAGATGTCAC ATTTTGGT GCATTGAAC TGCTGTGA
 ACGTGTATAT AGTGACCTAC CTCTACAGTG TAAACACCA CGTAACTTG ACGACACT
 268 A Q I S L D G D V T F F G A L K L L O

Fig. 4A

1 GGTCAGGCG TTCTAGAGG GACTGGAACC TAATTCTCCT GAGGCTGAG GAGGGTGGAG GGTCTCAAGG CAAAGCTGGC CCCACGACGG AGTGCCACGA
 CCATGCTCCG AAGGATCTCC CTGACCTTGG ATTAAGAGGA CTCGACTCC CTCCCACCTC CCAGAGTTCC GTTGGACCG GGTGCTGCC TCACGGTCTC

 101 GCACTAACAG TACCCTTAGC TTGCTTTCTC CTCCCTCTCT TTTTATTTTC AGTTCCCTTT TTATTCTCC TTGGTAACA ACCTTCTTCC CTTCTGCACC
 CGTGATTGTC ATGGGAATCG AACGAAGGA GGAGGAGGA AAATATAAAG TTCAAGAAA AATAAGAGG AACGCAATTGT TGGAAAGG GAACACGTGG

 201 ACTGCCCGTA CCGTTACCCG CCGGCCACCC TCCTTGGTAC CCACTCTTG AACCAACAGC TGTGGCAGG GTCCCCAGCT CATGCCAGCC TCATCTCCTT
 TGACGGGCAT GGGAAATGGC GGGCGGTGG AGGACGATG GGTGAGRAC TTGTGTCTCG ACAACCGTCC CAGGGTCTGA GTACGTCGG AGTAGAGGAA
 M P A S S P F
 1

 301 TCTTGCTAGC CCCCAAGGG CTTCCAGGCA ACATGGGGG CCCAGTCAGA GAGCCGACAC TCTCATTGCT CCTCTGGTGG AGTTGGGGG CAGCTCTGGG
 AGAACGATCG GGGGTTTCCC GGAGTCCGT TGTACCCCC GGTTCAGTCT CTGGGCGGTG AGAGTCAACG GGAGACCAAC TCAACCCCCC GTCGAGACCC
 8 L L A P K G P P G N M G G P V R E P A L S V A L W L S W G A A L G

 401 GGCGTGGCT TGTGCCATGG CTCTGCTGAC CCAACAAACA GAGTGCAGA GCTCAGGAG AGAGTGAGC CGCTGCAGG GGACAGGAG CCCCTCCAG
 CCGCACCGA ACACGGTACC GAGACGACTG GGTGTTGT CTGACGCTC CGAGTCTC TCTCCACTCG GCGACGTCC CCTGTCTCC GGGAGGGTC
 41 A V A C A M A L L T Q T E L Q S L R R E V S R L Q G T G G P S Q

 501 AATGGGAAG GGTATCCCTG GCAGATCTC CCGGACAGA GTTCCGATGC CTTGGAAGCC TGGAGAAATG GGGAGAGATC CCGAAAGG AGACAGTGC
 TTACCCCTTC CCATAGGAC CGTCTCAGG GGCCTGCT CAAGGCTAGG GACCTTCGG ACCCTTTAC CCCTCTTAG GGCCTTTCC TCTCGTACG
 74 N G E G Y P W Q S L P E Q S S D A L E A W E N G E R S R K R R A V L

 601 TCACCCAAA ACAGAAGAG CAGACTCTG TCCTGCACCT GGTCCCAT TACGCCACT CCAAGGATCA CTCCGATGT ACAGAGTGA TGTGGCAACC
 AGTGGGTTT TGTCTCTC GTCTGAGAC AGGAGGTGA CCAAGGTAA TTGCGGTGA GTTCTCTACT GAGGCTACAC TGTCTCCACT ACACCGTTGG
 108 T Q K Q K K Q H S V L H L V P I N A T S K D D S D V T E V M W Q P

 701 AGCTCTTAG CGTGGGAG GCCTACAGC CCAAGGATAT GGTGTCCGAA TCCAGGATGC TGGAGTTTAT CTGCTGTATA GCCAGTCTT GTTCAAGAC
 TCGAGATCC GCACCTCTC CGGATGTCC GGTTCCTATA CCACAGGCTT AGGTCTACG ACCTCAATA GACGACATAT CGGTCCAGGA CAAAGTTCTG
 141 A L R R G R G L Q A Q G Y G V R I Q D A G V Y L L Y S Q V L F Q D

 801 GTGACTTCA CCATGGGTCA GGTGGTGTCT CGAGAGGCC AAGNAGCA GGAGACTCTA TTCCGATGTA TAAGAAGTAT GCCCTCCCAC CCGACCCGG
 CACTGAAGT GTACCCAGT CCACCACAGA GCTCTCCGG TTCTTCGT CTCTGAGT AAGCTACAT ATTCTTCA TAAGAGGTG GGCCTGGCCC
 174 V T F T M G Q V V S R E G Q G R Q E T L F R C I R S M P S H P D R A

 901 CCTACACAG CTGCTATAG GCAGGTGTCT TCCATTACA CCAAGGGAT ATTCTAGTG TCATAATTCC CCGGGCAGG CGGAACCTTA ACCTCTCTCC
 GGATGTGTC GACGATATCG CGTCCACAGA AGGTAATGT GGTCCCCCTA TAAGACTCAC AGTATTAGG GGGCGGTCC CGCTTGAAT TGGAGAGAGG
 208 Y N S C Y S A G V F H L H Q G D I L S V I I P R A R A K L N L S P

1001 ACATGGAACC TTCCTGGGGT TTGTGAACT GTGATTGTGT TATAAAAGT GGCTCCGAGC TTGGAAGACC AGGGTGGGTA CATACTGGAG ACAGCCAAAGA
TGTACCTTGG AAGGACCCCA AACACTTTGA CACTAACACA ATATTTTTC A CCGAGGGTCG AACCTTCTGG TCCCACCCAT GTATGACCTC TGTCGGTTCT
241 H G T F L G F V K L O
1101 GCTGAGTATA TAAAGGAGAG GGAATGTGCA GGAACAGAGG CATCTTCCTG GGTTTGGCTC CCCGTTCCCTC ACTTTTCCCT TTTCAATTCCC ACCCCCTAGA
CGACTCATAT ATTTCCCTCTC CCTTACAGT CCTTGTCCTC GTAGAAGGAC CCAPACCGAG GGGCAAGGAG TGAAGAAGGA AAAGTAAGGG TGGGGGATCT
1201 CTTTGATTTT ACGGATATCT TGCTTCTGTT CCCCATGGAG CTCCGAATTC TTGCGTGTGT GTAGATGAGG GGGCGGCCAGG CATTGTTTCAG
GAACTAATAA TGCCTATAGA ACGAAGACAA GGGGTACCTC GAGGCTTAAG AACGCACACA CATCTACTCC CCGCCCCCTG CCGCGGGTCC GTAACAAGTC
1301 ACCTGGTCGG GGCCCACTGG AAGCATCCAG AACAGCACCA CCATCTTA
TGGACCAGCC CCGGGTGACC TTCGTAGGTC TTGTCGTGGT GGTAGAAT

Fig. 4B

FIGURE 5A

PRO	XXXXXXXXXXXXXXXXXX	(Length = 15 amino acids)
Comparison Protein	XXXXXXYYYYYYY	(Length = 12 amino acids)

% amino acid sequence identity =

(the number of identically matching amino acid residues between the two polypeptide sequences as determined by ALIGN-2) divided by (the total number of amino acid residues of the PRO polypeptide) =

5 divided by 15 = 33.3%

FIGURE 5B

PRO	XXXXXXXXXXXX	(Length = 10 amino acids)
Comparison Protein	XXXXXXYYYYYYZZYZ	(Length = 15 amino acids)

% amino acid sequence identity =

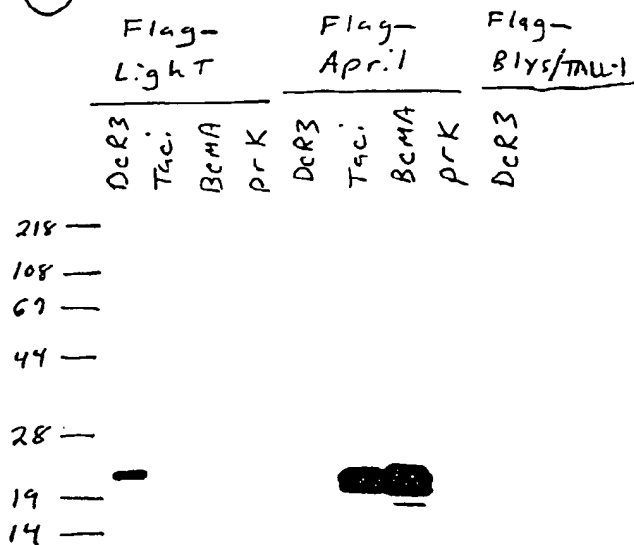
(the number of identically matching amino acid residues between the two polypeptide sequences as determined by ALIGN-2) divided by (the total number of amino acid residues of the PRO polypeptide) =

5 divided by 10 = 50%

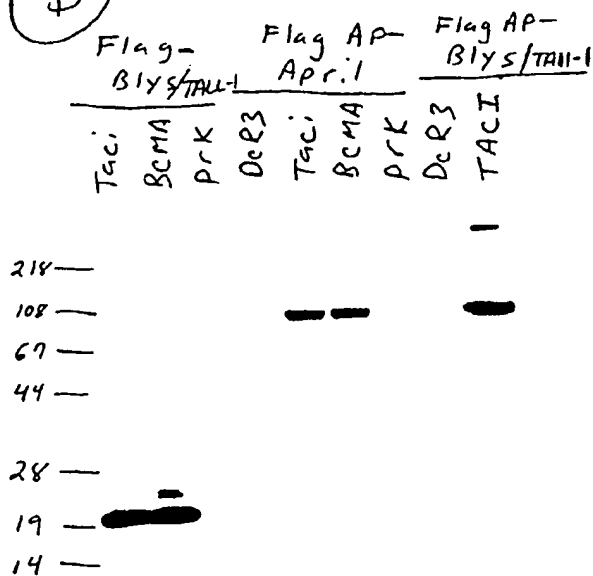


Fig. 7

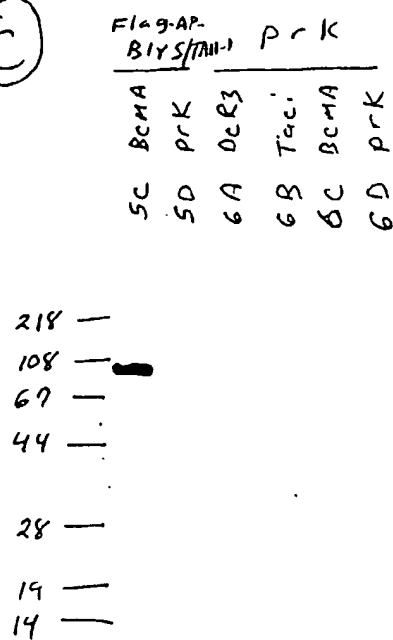
(A)



(B)



(C)



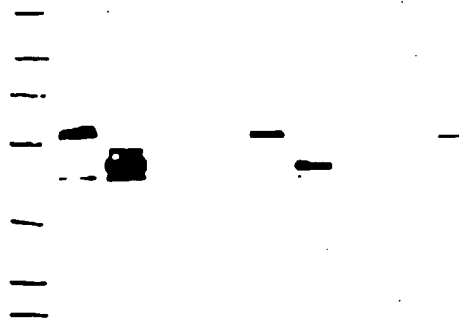
Ip: with protein A
WB with α Flag HR

Fig. 8

(D)

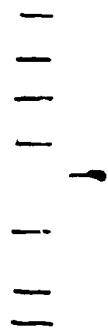
Flag-Light				Flag-Apr.1				Flag-BLys/THL-1				Flag Ap Hpr.1				Flag Ap BLys/THL-1	
DeR3	Tac	BcmA	PrK	DeR3	Tac	BcmA	PrK	DeR3	Tac	BcmA	PrK	DeR3	Tac	BcmA	PrK	DeR3	Tac
1A	1B	1C	1D	2A	2B	2C	2D	3A	3B	3C	3D	4A	4B	4C	4D	5A	5B

218
169
67
44
28
17
14



(F)

Flag Ap BLys/THL-1		PrK	
BcmA	PrK	DeR3	Tac
BcmA	PrK	BcmA	PrK
5C	5D	6A	6B
6C	6D		



Ip: with
α Flag
WB: with
α Hu IgG. HRP

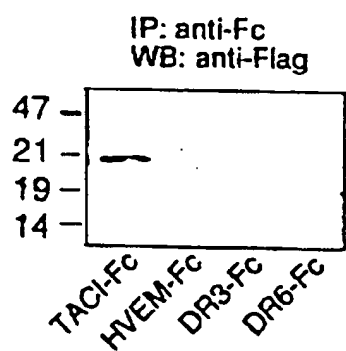


Fig. 8G

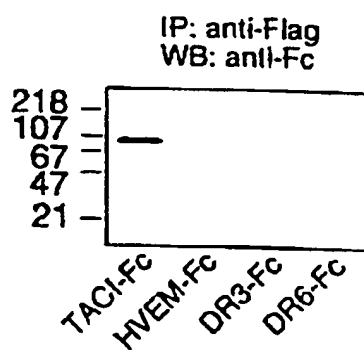


Fig. 8H

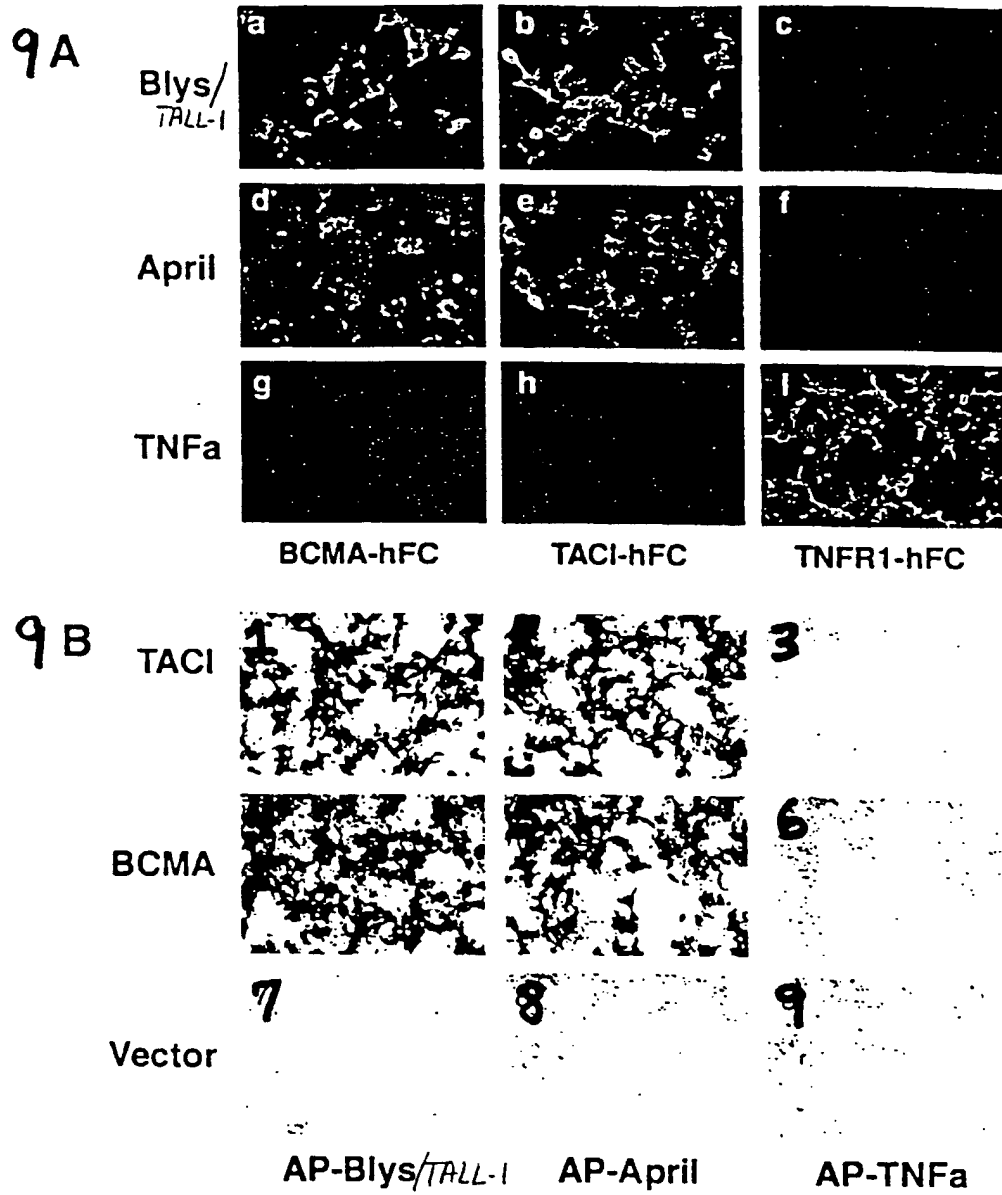


Fig. 9

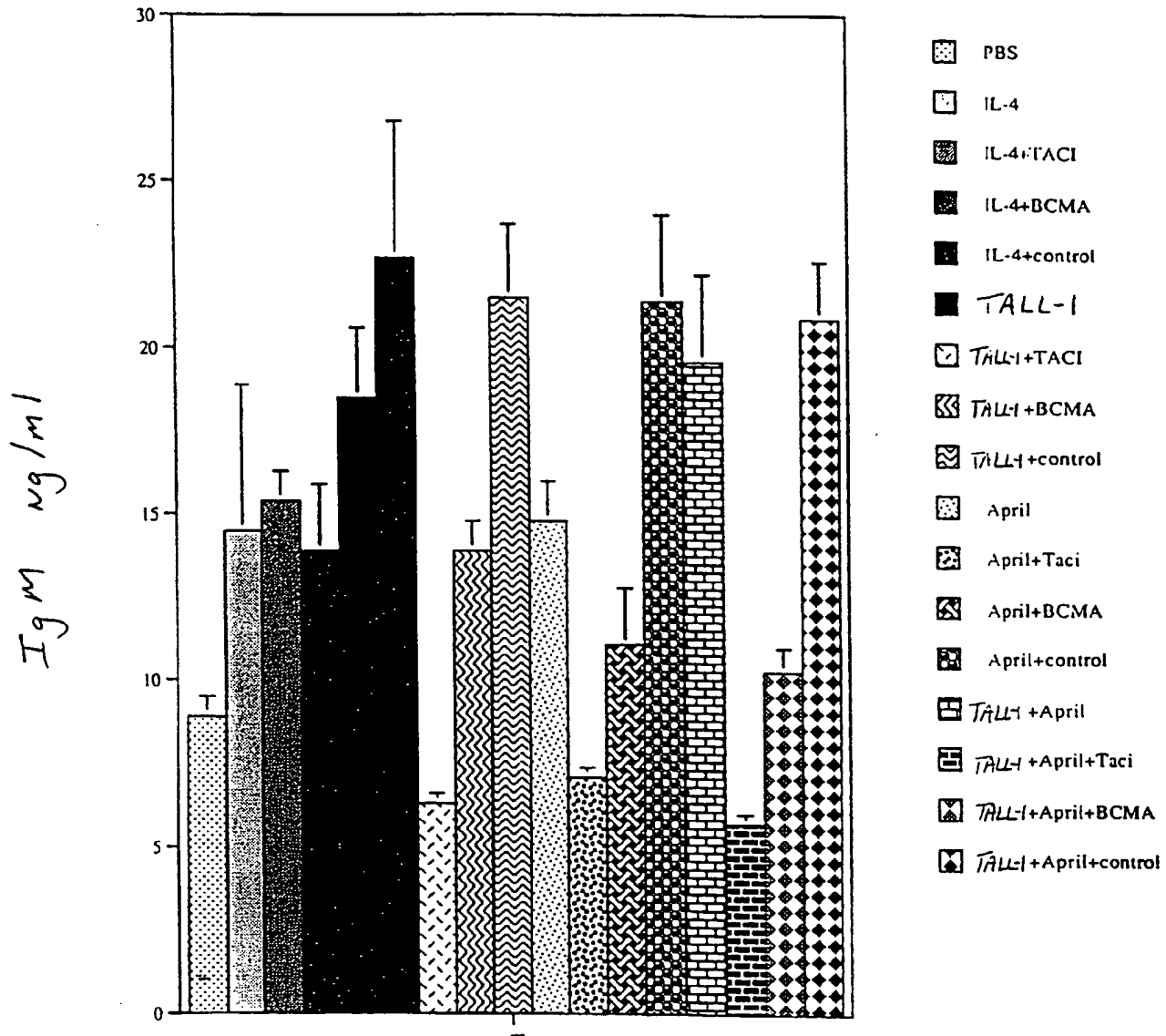


Fig. 10

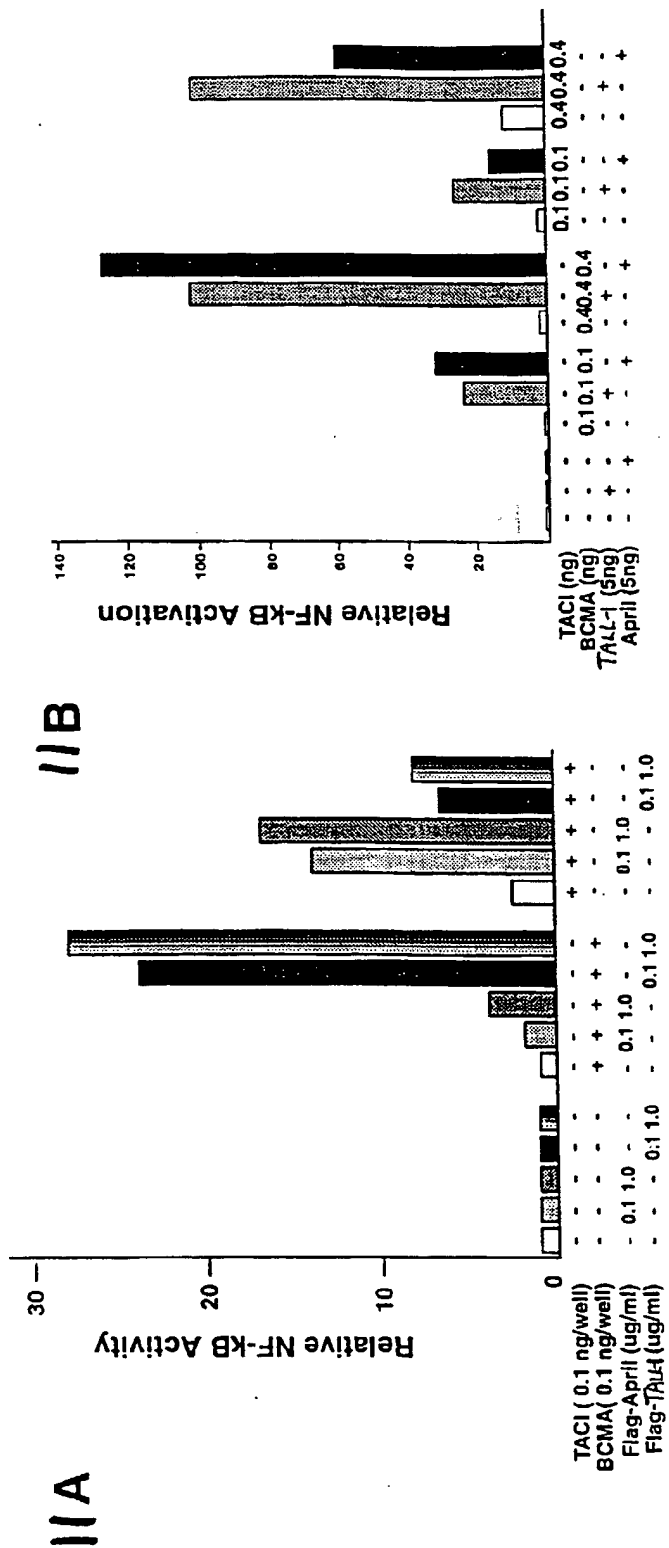


Fig 11

Fig. 11C

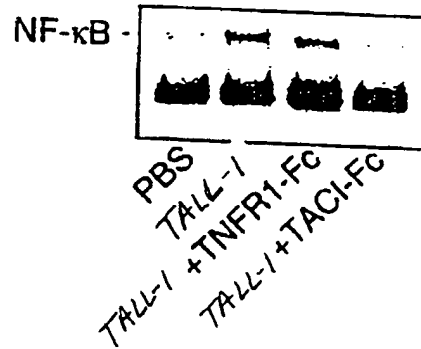
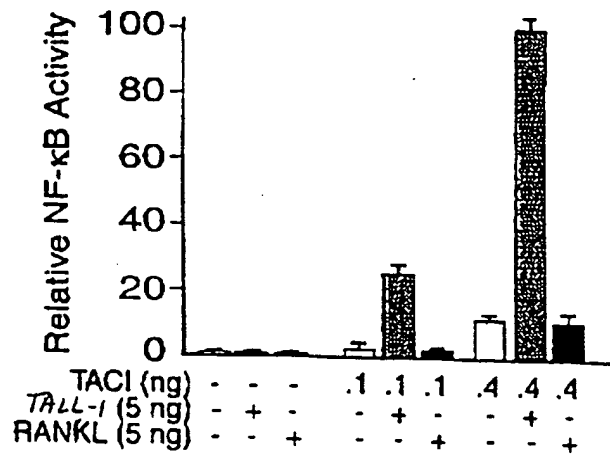


Fig. 11D

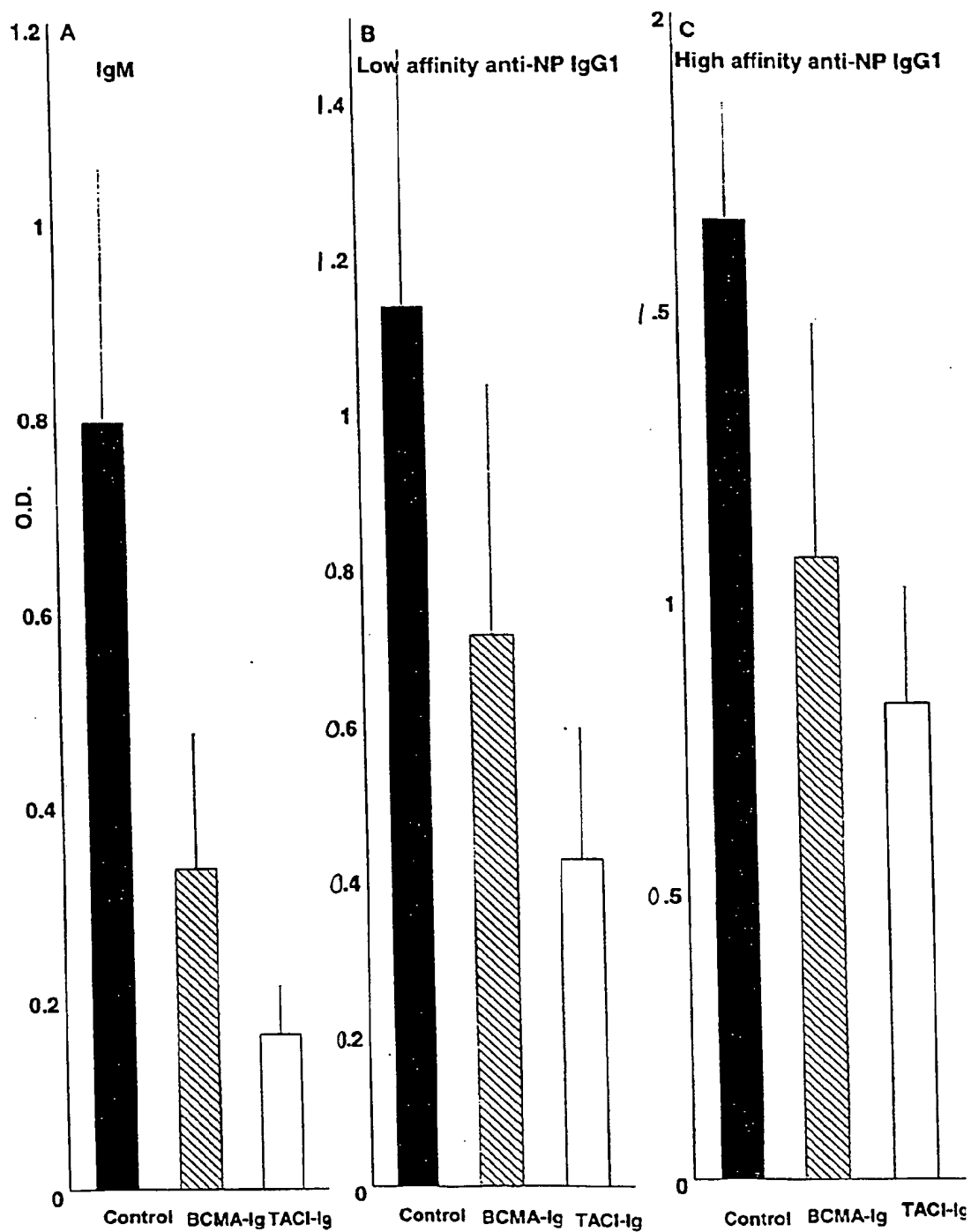


Fig. 12

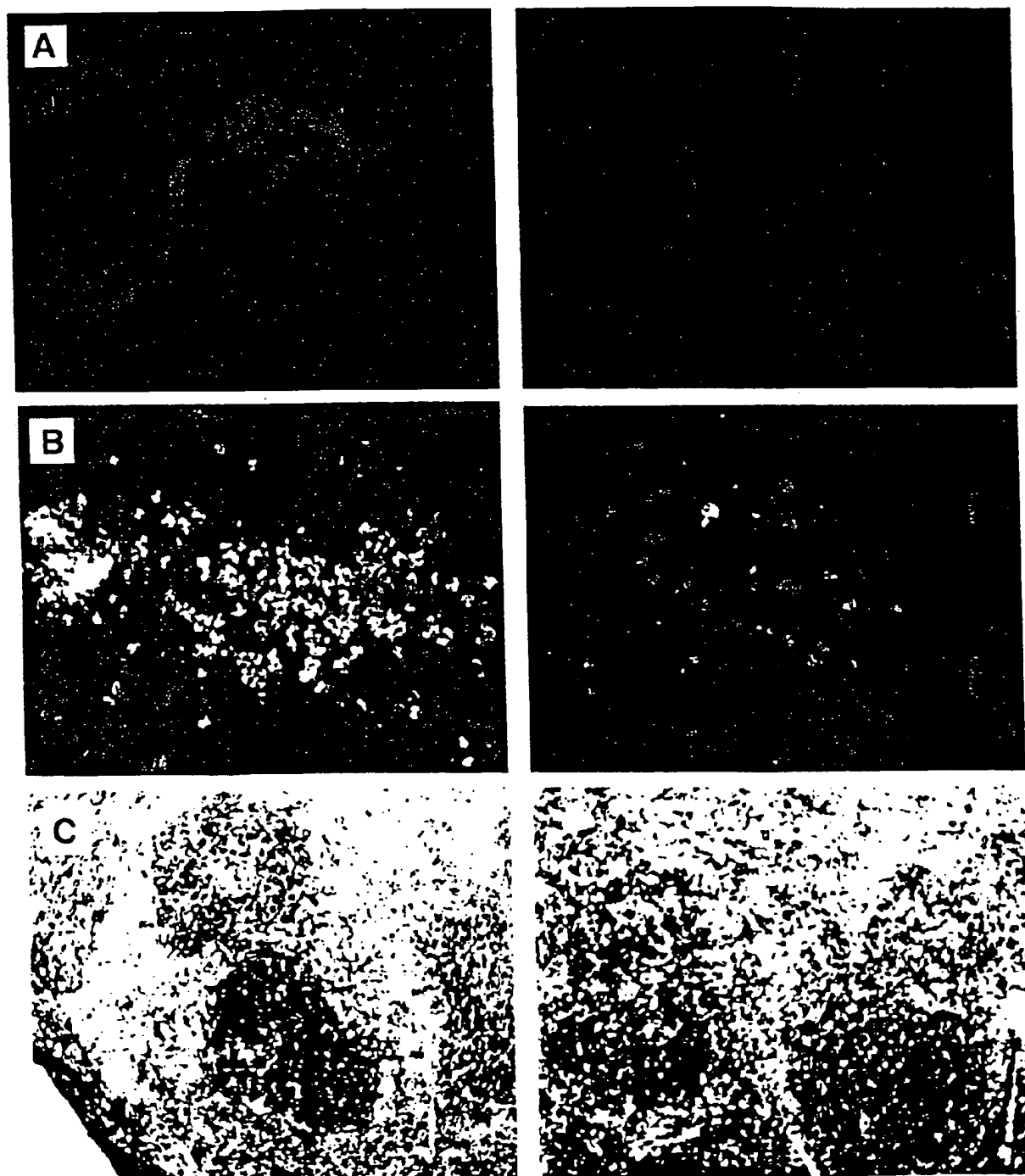


Fig. 13-1

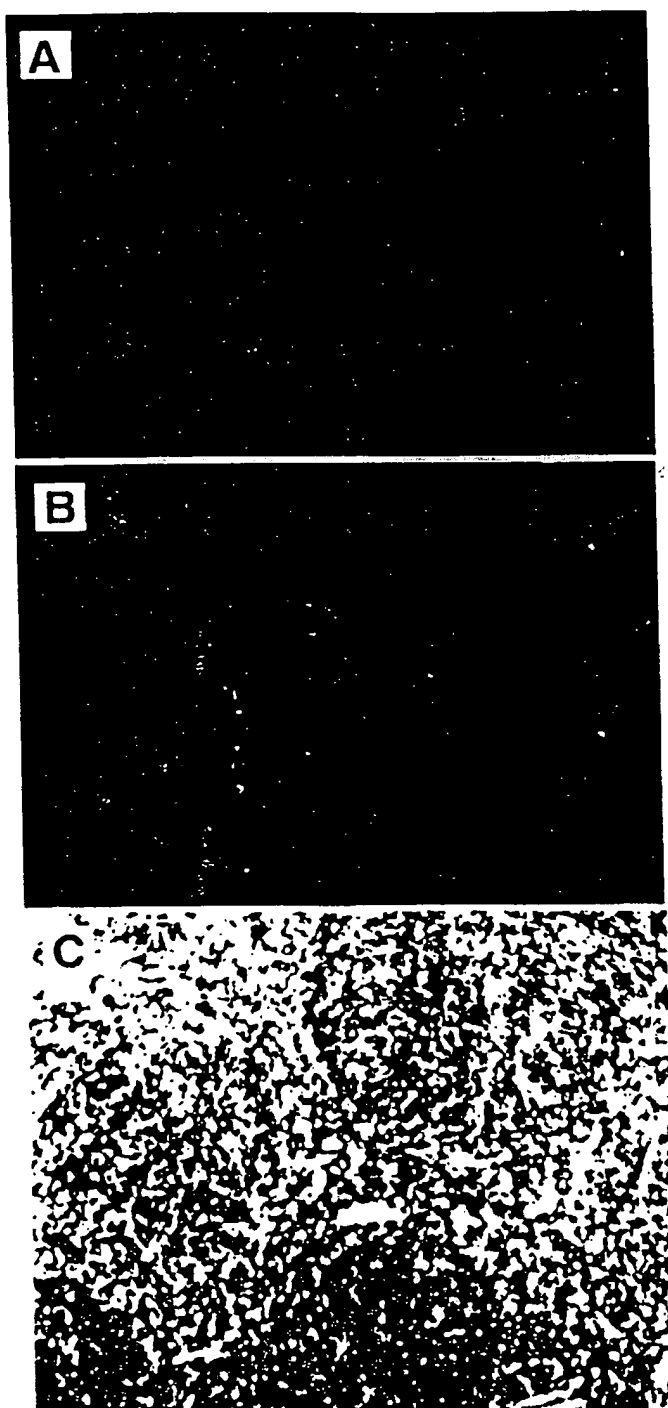


Fig. 13-2

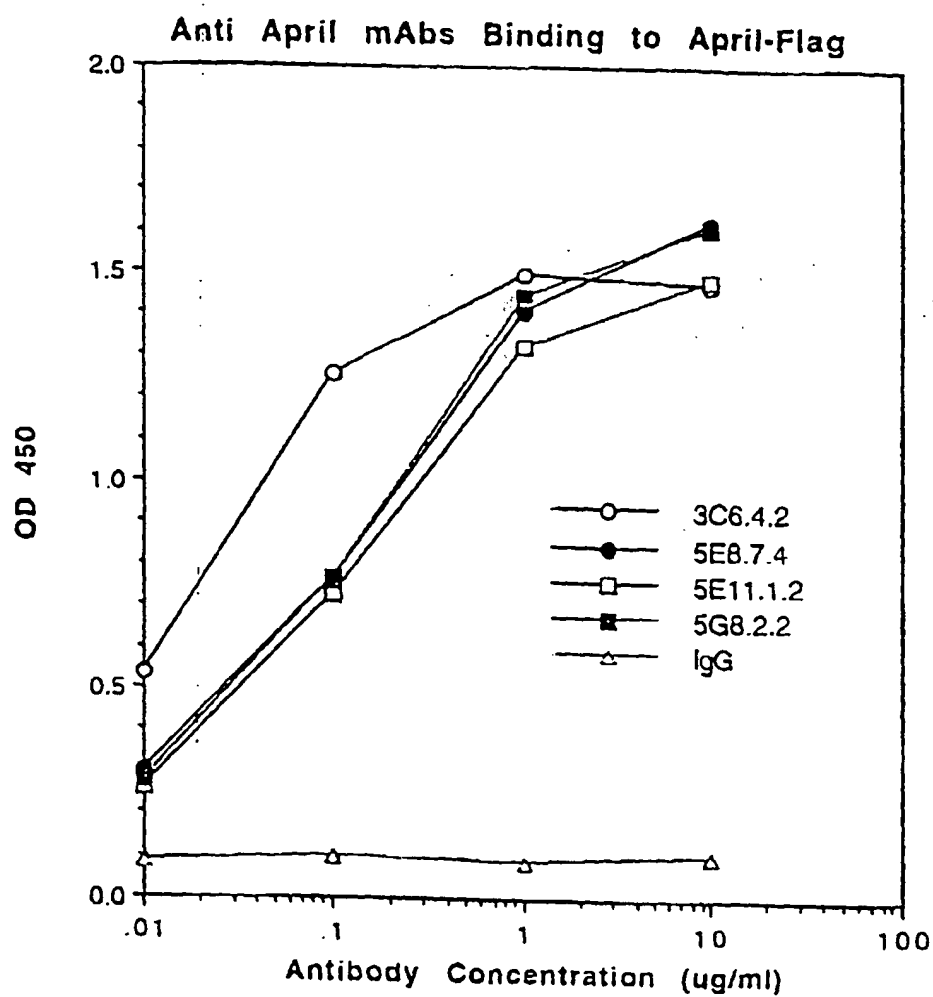


Fig. 14A

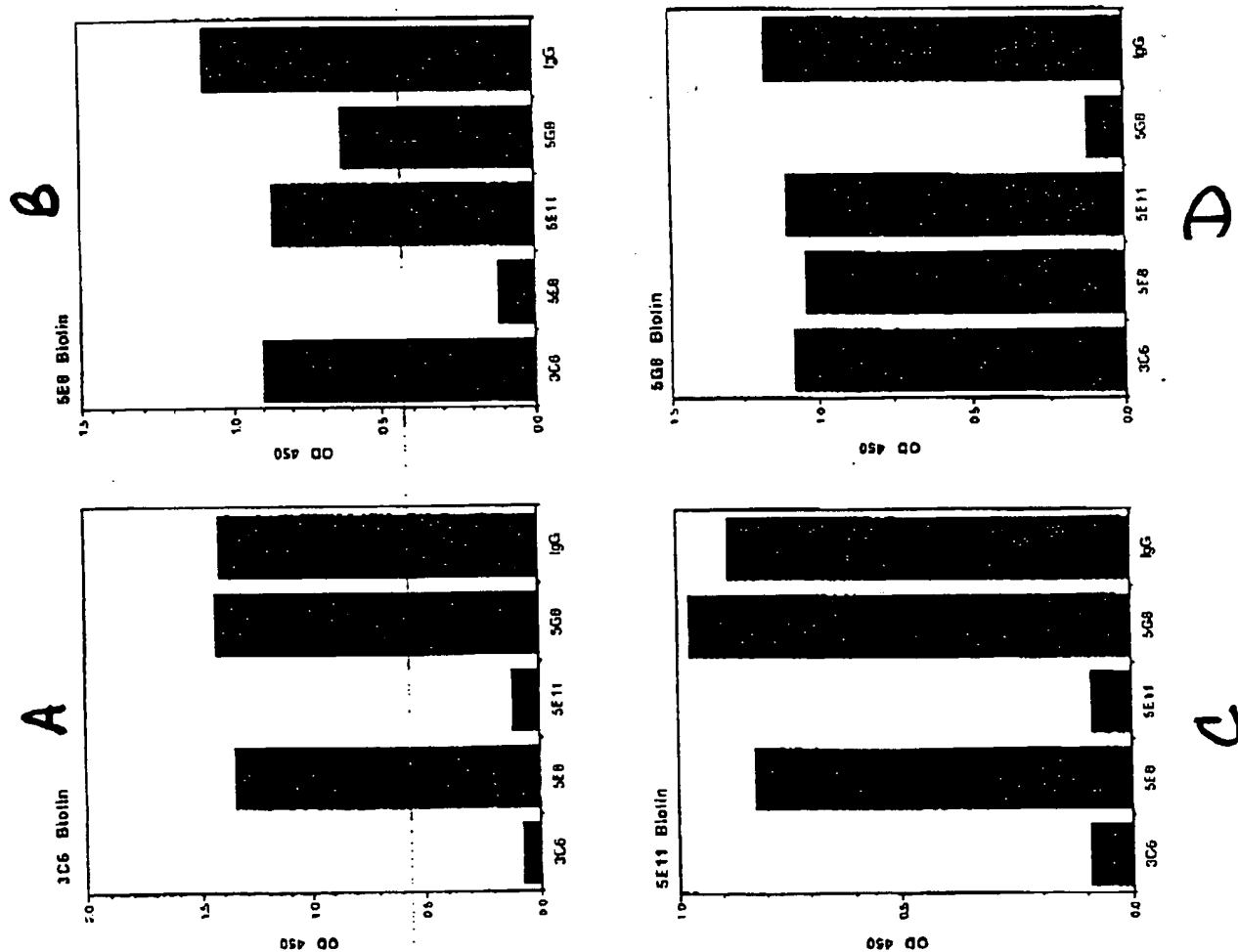
Summary of anti-April mABs

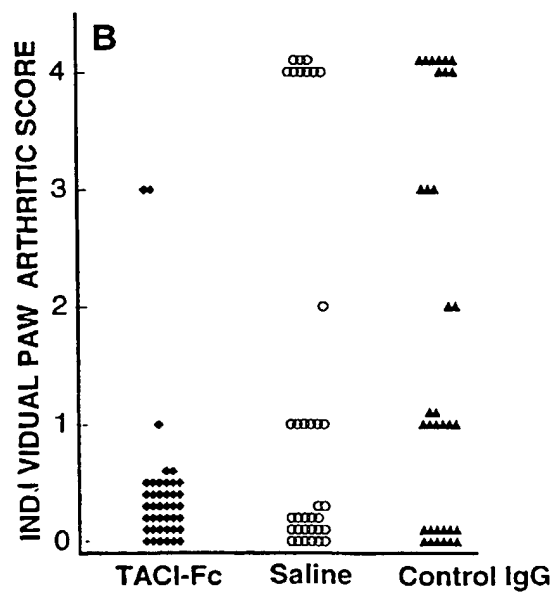
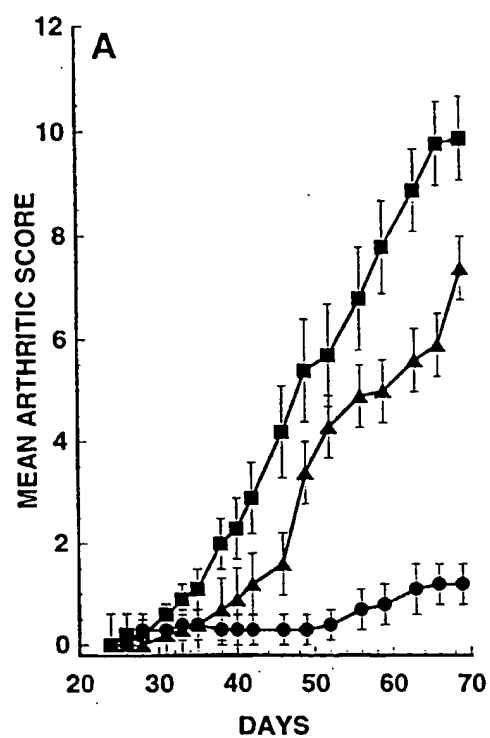
mAb	Isotype	Epitope	Binding (ELISA)		Block April binding to	
			April	TALL	BCMA	TACI
3C6.4.2	IgG2a	C	++	-	+++	+
5E8.7.4	IgG2a	A	++	-	-	-
5E11.1.2	IgG1	C?	++	-	+	+
5G8.2.2	IgG2a	B	++	-	-	-

MAb 5E11.1.2 may bind to the similar epitope.

Fig. 14B

Fig. 15





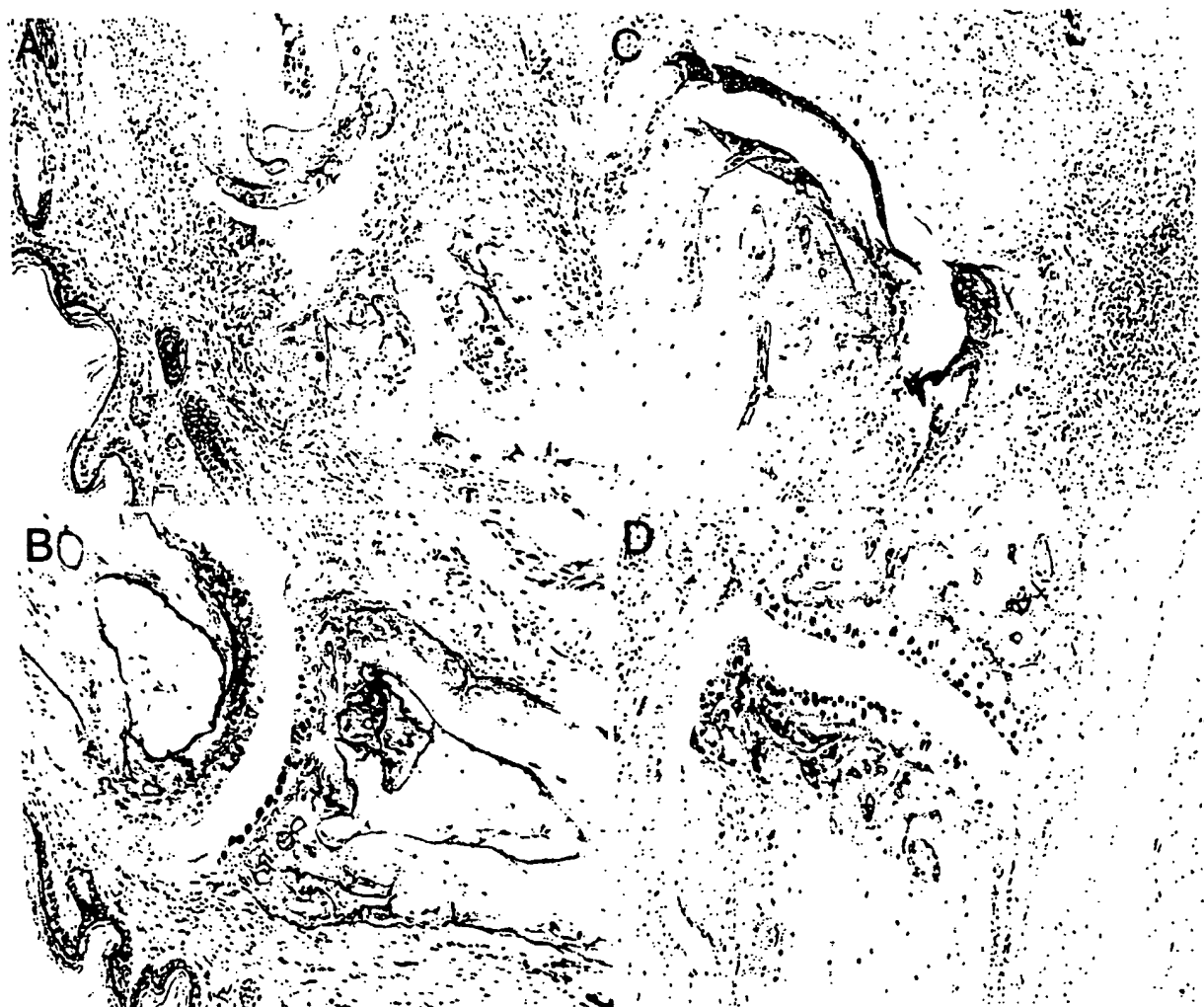


Fig. 17A-D

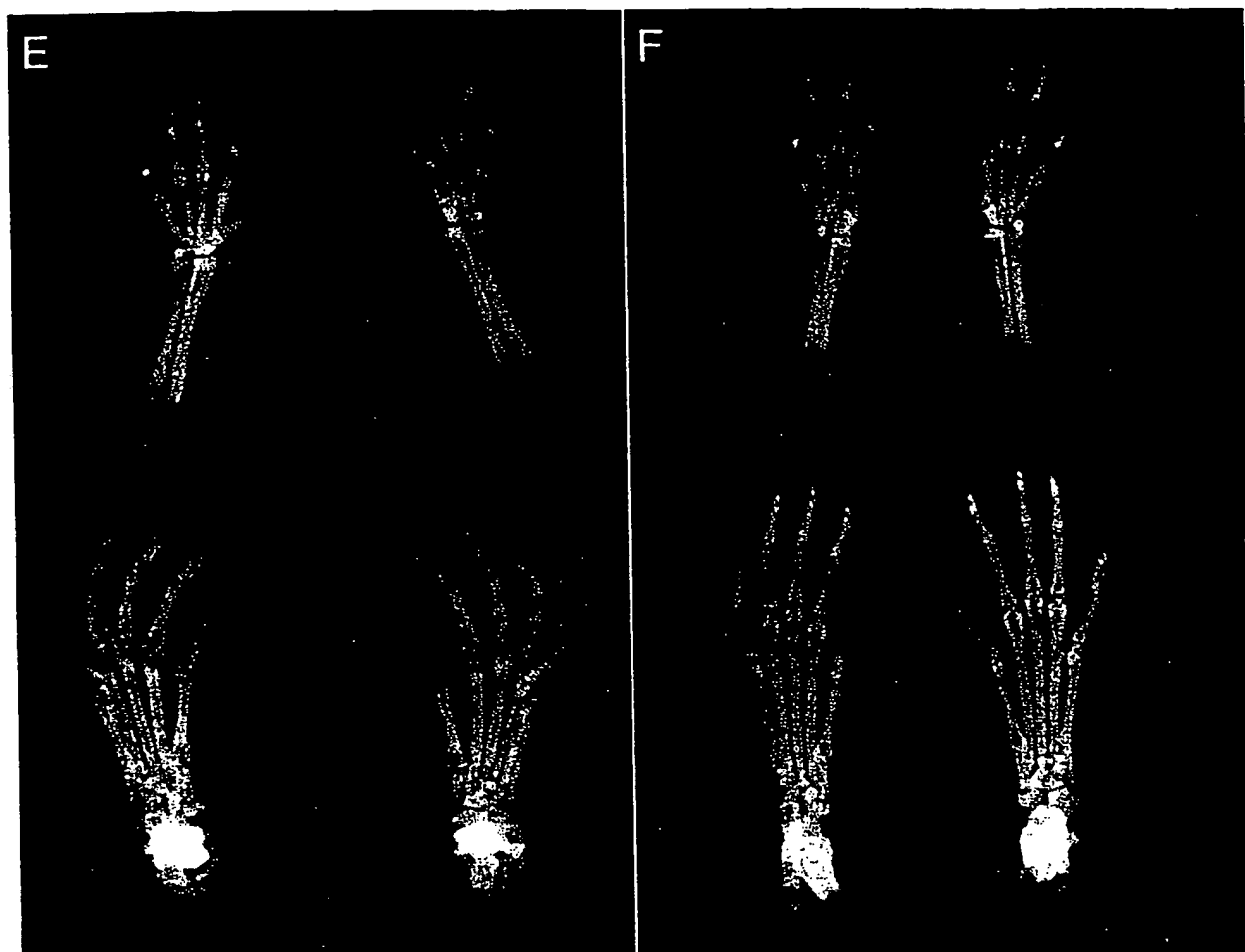


Fig. 17E-F

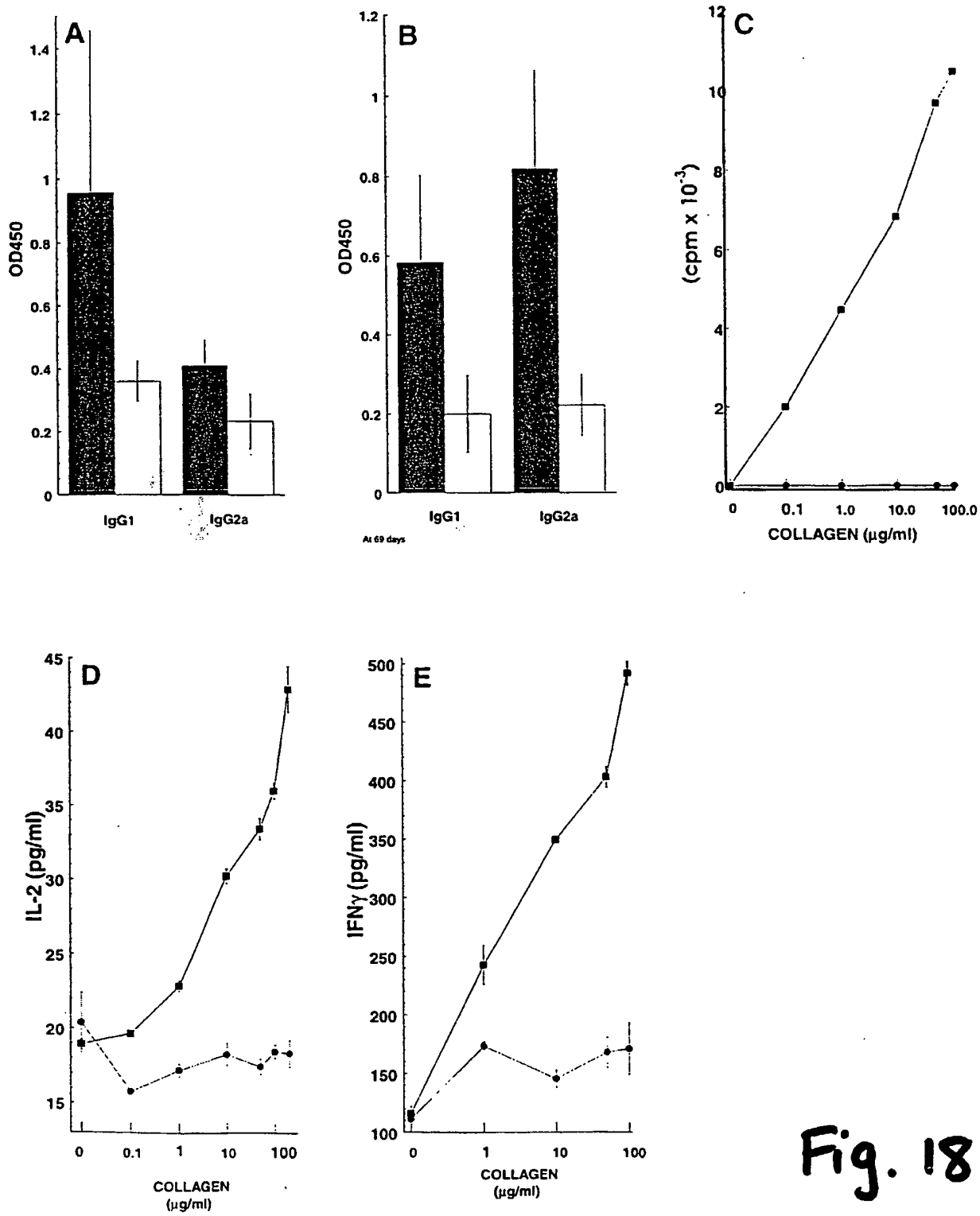


Fig. 18

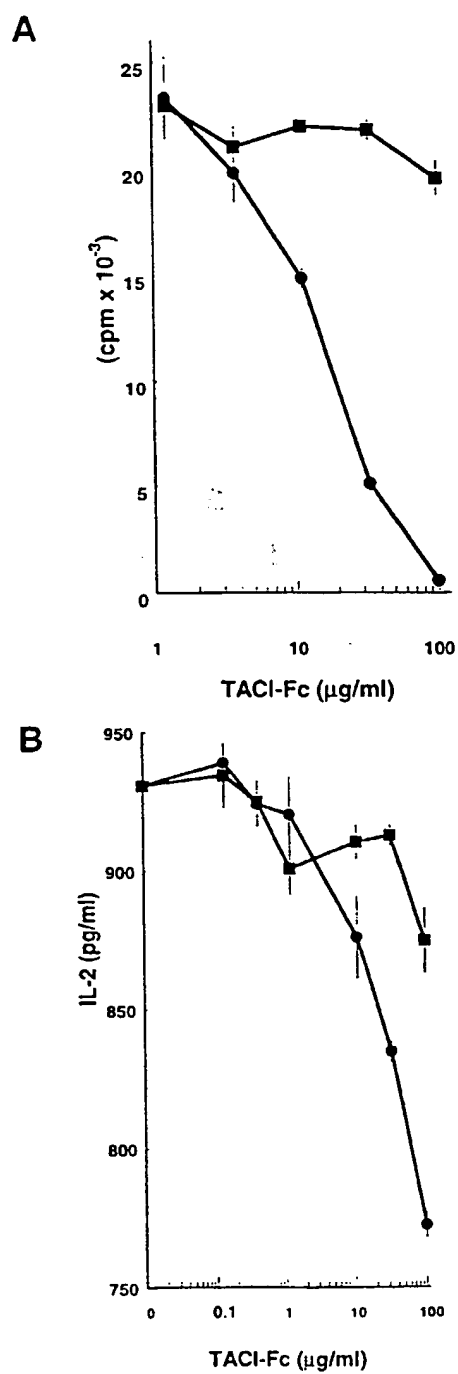
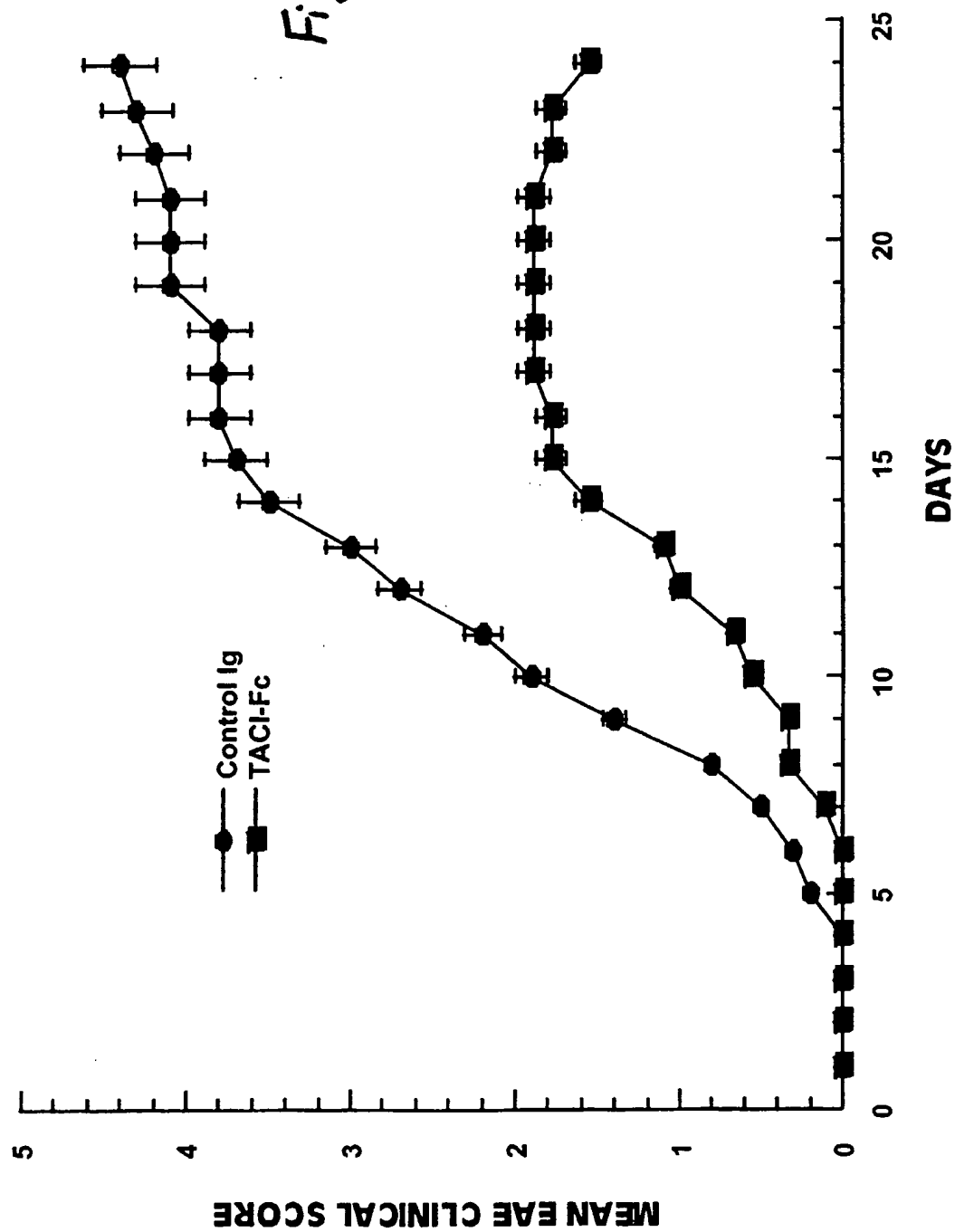


Fig. 19

Fig. 20

TACI-Fc treatment of mice inhibits EAE in MBP-TCR transgenic mice



Sequence Listing

<110> GENENTECH, INC.

5 <120> USES OF AGONISTS AND ANTAGONISTS TO MODULATE ACTIVITY
OF TNF-RELATED MOLECULES

<130> P1805R1 PCT

10 <141> 2000-11-28

<150> US 60/182,938

<151> 2000-02-16

15 <150> US 60/226,986

<151> 2000-08-22

<160> 14

20 <210> 1

<211> 1377

<212> DNA

<213> Homo sapiens

25 <400> 1

agcatcctga gtaatgagtg gcctgggccg gagcaggcga ggtggccgga 50

gccgtgtgga ccaggaggag cgctttccac agggcctgtg gacgggggtg 100

30 gctatgagat cctgccccga agagcagtac tgggatcctc tgctgggtac 150

ctgcatgtcc tgcaaaacca tttgcaacca tcagagccag cgcacctgtg 200

35 cagccttctg caggtcactc agctgccgca aggagcaagg caagttctat 250

gaccatctcc tgagggactg catcagctgt gcctccatct gtggacagca 300

ccctaagcaa tgtgcatact tctgtgagaa caagctcagg agcccagtga 350

40 accttcacc agagctcagg agacagcggg gtggagaagt tgaaaacaat 400

tcagacaact cgggaaggta ccaaggattg gagcacagag gctcagaagc 450

45 aagtccagct ctcccggggc tgaagctgag tgcagatcag gtggccctgg 500

tctacagcac gctggggctc tgctgtgtg ccgtcctctg ctgcttcctg 550

gtggcggtgg cctgcttcct caagaagagg ggggatccct gctcctgcca 600

50 gccccgctca aggccccgtc aaagtccggc caagtcttcc caggatcacg 650

cgatggaagc cggcagccct gtgagcacat ccccgagcc agtggagacc 700

tgcagcttct gcttcctga gtgcaggcg cccacgcagg agagcgagc 750

55 cagcctggg acccccgacc ccacttgtgc tggaagggtg ggggtgccaca 800

ccaggaccac agtctgcag ccttgccac acatcccaga cagtggcctt 850

60 ggcatgtgt gtgtgcctgc ccaggagggg ggcccagggt cataaatggg 900

ggtcaggag ggaaaggagg agggagagag atggagagga ggggagagag 950

aaagagaggt ggggagaggg gagagagata tgaggagaga gagacagagg 1000
 aggcagaaaag ggagagaaaac agaggagaca gagagggaga gagagacaga 1050
 5 gggagagaga gacagagggg aagagaggca gagagggaaa gaggcagaga 1100
 aggaaagaga caggcagaga aggagagagg cagagagggga gagaggcaga 1150
 10 gagggagaga ggcagagaga cagagagggga gagagggaca gagagagata 1200
 gagcaggagg tcggggcact ctgagtccca gttcccagtg cagctgtagg 1250
 tcgtcatcac ctaaccacac gtgcaataaa gtcctcgtgc ctgctgctca 1300
 15 cagccccga gagccctcc tcctggagaa taaaaccttt ggcagctgcc 1350
 cttcctcaaa aaaaaaaaaa aaaaaaa 1377
 <210> 2
 20 <211> 293
 <212> PRT
 <213> Homo sapiens
 <400> 2
 25 Met Ser Gly Leu Gly Arg Ser Arg Arg Gly Gly Arg Ser Arg Val
 1 5 10 15
 Asp Gln Glu Glu Arg Phe Pro Gln Gly Leu Trp Thr Gly Val Ala
 20 25 30
 30 Met Arg Ser Cys Pro Glu Glu Gln Tyr Trp Asp Pro Leu Leu Gly
 35 40 45
 Thr Cys Met Ser Cys Lys Thr Ile Cys Asn His Gln Ser Gln Arg
 50 55 60
 Thr Cys Ala Ala Phe Cys Arg Ser Leu Ser Cys Arg Lys Glu Gln
 65 70 75
 40 Gly Lys Phe Tyr Asp His Leu Leu Arg Asp Cys Ile Ser Cys Ala
 80 85 90
 Ser Ile Cys Gly Gln His Pro Lys Gln Cys Ala Tyr Phe Cys Glu
 95 100 105
 45 Asn Lys Leu Arg Ser Pro Val Asn Leu Pro Pro Glu Leu Arg Arg
 110 115 120
 Gln Arg Ser Gly Glu Val Glu Asn Asn Ser Asp Asn Ser Gly Arg
 50 125 130 135
 Tyr Gln Gly Leu Glu His Arg Gly Ser Glu Ala Ser Pro Ala Leu
 140 145 150
 55 Pro Gly Leu Lys Leu Ser Ala Asp Gln Val Ala Leu Val Tyr Ser
 155 160 165
 Thr Leu Gly Leu Cys Leu Cys Ala Val Leu Cys Cys Phe Leu Val
 170 175 180
 60 Ala Val Ala Cys Phe Leu Lys Lys Arg Gly Asp Pro Cys Ser Cys
 185 190 195

Gln Pro Arg Ser Arg Pro Arg Gln Ser Pro Ala Lys Ser Ser Gln
 200 205 210
 5 Asp His Ala Met Glu Ala Gly Ser Pro Val Ser Thr Ser Pro Glu
 215 220 225
 Pro Val Glu Thr Cys Ser Phe Cys Phe Pro Glu Cys Arg Ala Pro
 230 235 240
 10 Thr Gln Glu Ser Ala Val Thr Pro Gly Thr Pro Asp Pro Thr Cys
 245 250 255
 Ala Gly Arg Trp Gly Cys His Thr Arg Thr Thr Val Leu Gln Pro
 260 265 270
 15 Cys Pro His Ile Pro Asp Ser Gly Leu Gly Ile Val Cys Val Pro
 275 280 285
 20 Ala Gln Glu Gly Gly Pro Gly Ala
 290
 <210> 3
 <211> 995
 <212> DNA
 25 <213> Homo sapiens
 <400> 3
 aagactcaaa cttagaaact tgaattagat gtggtattca aatccttacg 50
 30 tgccgcgaag acacagacag cccccgtaag aaccacacgaa gcaggcgaag 100
 ttcattgttc tcaacattct agctgctctt gctgcatttg ctctggaatt 150
 35 cttgtagaga tattacttgt ccttcagagc tgttctttct gtagctccct 200
 tgttttcttt ttgtgatcat gttgcagatg gctgggcagt gctcccaaaa 250
 tgaatatttt gacagtttgt tgcattgctt cataccttgt caacttcgat 300
 40 gttcttctaa tactcctcct ctaacatgtc agcggtattg taatgcaagt 350
 gtgaccaatt cagtgaagag aacgaatgag attctctgga cctgtttggg 400
 45 actgagctta ataatttctt tggcagtttt cgtgctaatt ttttgctaa 450
 ggaagataag ctctgaacca ttaaaggacg agtttaaaaa cacaggatca 500
 ggtctcctgg gcatggctaa cattgacctg gaaaagagca ggactgggtga 550
 50 tgaaattatt cttccgagag gcctcgagta cacggtggaa gaatgcacct 600
 gtgaagactg catcaagagc aaaccgaagg tcgactctga ccattgcttt 650
 55 ccactcccag ctatggagga aggcgcaacc attcttgtca ccacgaaaac 700
 gaatgactat tgcaagagcc tgccagctgc tttgagtgtc acggagatag 750
 agaaatcaat ttctgctagg taattaacca tttcgactcg agcagtgcc 800
 60 ctttaaaaat cttttgtcag aatagatgat gtgtcagatc tctttaggat 850
 gactgtattt ttcagttgcc gatacagctt tttgtcctct aactgtggaa 900

actctttatg ttagatatat ttctctaggt tactgttggg agcttaatgg 950

tagaaacttc cttggtttca tgattaaagt cttttttttt cctga 995

5 <210> 4
 <211> 184
 <212> PRT
 <213> Homo sapiens

10 <400> 4
 Met Leu Gln Met Ala Gly Gln Cys Ser Gln Asn Glu Tyr Phe Asp
 1 5 10 15
 15 Ser Leu Leu His Ala Cys Ile Pro Cys Gln Leu Arg Cys Ser Ser
 20 25 30
 Asn Thr Pro Pro Leu Thr Cys Gln Arg Tyr Cys Asn Ala Ser Val
 35 40 45
 20 Thr Asn Ser Val Lys Gly Thr Asn Ala Ile Leu Trp Thr Cys Leu
 50 55 60
 Gly Leu Ser Leu Ile Ile Ser Leu Ala Val Phe Val Leu Met Phe
 65 70 75
 25 Leu Leu Arg Lys Ile Ser Ser Glu Pro Leu Lys Asp Glu Phe Lys
 80 85 90
 30 Asn Thr Gly Ser Gly Leu Leu Gly Met Ala Asn Ile Asp Leu Glu
 95 100 105
 Lys Ser Arg Thr Gly Asp Glu Ile Ile Leu Pro Arg Gly Leu Glu
 110 115 120
 35 Tyr Thr Val Glu Glu Cys Thr Cys Glu Asp Cys Ile Lys Ser Lys
 125 130 135
 Pro Lys Val Asp Ser Asp His Cys Phe Pro Leu Pro Ala Met Glu
 140 145 150
 40 Glu Gly Ala Thr Ile Leu Val Thr Thr Lys Thr Asn Asp Tyr Cys
 155 160 165
 45 Lys Ser Leu Pro Ala Ala Leu Ser Ala Thr Glu Ile Glu Lys Ser
 170 175 180
 Ile Ser Ala Arg

50 <210> 5
 <211> 858
 <212> DNA
 <213> Homo sapiens

55 <400> 5
 atggatgact ccacagaaag ggagcagtca cgccttactt cttgccttaa 50
 gaaaagagaa gaaatgaaac tgaaggagtg tgtttccatc ctcccacgga 100
 60 aggaaagccc ctctgtccga tcctccaaag acggaaagct gctggctgca 150
 accttgctgc tggcactgct gtcttgctgc ctcacggtgg tgtctttcta 200

ccaggtggcc gccctgcaag gggacctggc cagcctccgg gcagagctgc 250
 agggccacca cgcggaagaag ctgccagcag gagcaggagc ccccaaggcc 300
 5 ggcttggagg aagctccagc tgtcaccgcg ggactgaaaa tctttgaacc 350
 accagctcca ggagaaggca actccagtca gaacagcaga aataagcgtg 400
 10 ccgttcaggg tccagaagaa acagtcactc aagactgctt gcaactgatt 450
 gcagacagtg aaacaccaac tatacaaaaa ggatcttaca catTTgttcc 500
 atggcttctc agcttttaaaa ggggaagtgc cctagaagaa aaagagaata 550
 15 aaatattggt caaagaaact ggttactttt ttatatatgg tcaggtttta 600
 tatactgata agacctacgc catgggacat ctaattcaga ggaagaaggT 650
 ccatgtcttt ggggatgaat tgagtctggt gactttgttt cgatgtattc 700
 20 aaaatatgcc tgaacacta cccaataatt cctgctattc agctggcatt 750
 gcaaaactgg aagaaggaga tgaactccaa cttgcaatac caagagaaaa 800
 25 tgcacaaata tcactggatg gagatgtcac attttttggT gcattgaaac 850
 tgctgtga 858

<210> 6

30 <211> 285

<212> PRT

<213> Homo sapiens

<400> 6

35 Met Asp Asp Ser Thr Glu Arg Glu Gln Ser Arg Leu Thr Ser Cys
 1 5 10 15
 Leu Lys Lys Arg Glu Glu Met Lys Leu Lys Glu Cys Val Ser Ile
 20 25 30
 40 Leu Pro Arg Lys Glu Ser Pro Ser Val Arg Ser Ser Lys Asp Gly
 35 40 45
 45 Lys Leu Leu Ala Ala Thr Leu Leu Leu Ala Leu Leu Ser Cys Cys
 50 55 60
 Leu Thr Val Val Ser Phe Tyr Gln Val Ala Ala Leu Gln Gly Asp
 65 70 75
 50 Leu Ala Ser Leu Arg Ala Glu Leu Gln Gly His His Ala Glu Lys
 80 85 90
 Leu Pro Ala Gly Ala Gly Ala Pro Lys Ala Gly Leu Glu Glu Ala
 95 100 105
 55 Pro Ala Val Thr Ala Gly Leu Lys Ile Phe Glu Pro Pro Ala Pro
 110 115 120
 60 Gly Glu Gly Asn Ser Ser Gln Asn Ser Arg Asn Lys Arg Ala Val
 125 130 135
 Gln Gly Pro Glu Glu Thr Val Thr Gln Asp Cys Leu Gln Leu Ile
 140 145 150

Ala Asp Ser Glu Thr Pro Thr Ile Gln Lys Gly Ser Tyr Thr Phe
 155 160 165

5 Val Pro Trp Leu Leu Ser Phe Lys Arg Gly Ser Ala Leu Glu Glu
 170 175 180

Lys Glu Asn Lys Ile Leu Val Lys Glu Thr Gly Tyr Phe Phe Ile
 185 190 195

10 Tyr Gly Gln Val Leu Tyr Thr Asp Lys Thr Tyr Ala Met Gly His
 200 205 210

15 Leu Ile Gln Arg Lys Lys Val His Val Phe Gly Asp Glu Leu Ser
 215 220 225

Leu Val Thr Leu Phe Arg Cys Ile Gln Asn Met Pro Glu Thr Leu
 230 235 240

20 Pro Asn Asn Ser Cys Tyr Ser Ala Gly Ile Ala Lys Leu Glu Glu
 245 250 255

Gly Asp Glu Leu Gln Leu Ala Ile Pro Arg Glu Asn Ala Gln Ile
 260 265 270

25 Ser Leu Asp Gly Asp Val Thr Phe Phe Gly Ala Leu Lys Leu Leu
 275 280 285

<210> 7

30 <211> 1348

<212> DNA

<213> Homo sapiens

<400> 7

35 ggtacgaggc ttctagagg gactggaacc taattctcct gaggctgagg 50

gaggggtggag ggtctcaagg caacgctggc cccacgacgg agtgccagga 100

40 gcactaacag tacccttagc ttgctttcct cctccctcct ttttattttc 150

aagttccttt ttattttctcc ttgcgtaaca accttcttcc cttctgcacc 200

actgcccgtc cccttaccgc ccccgccacc tccttgctac cccactcttg 250

45 aaaccacagc tggtggcagg gtccccagct catgccagcc tcatctcctt 300

tcttgctagc ccccaaaggg cctccaggca acatgggggg cccagtcaga 350

gagccggcac tctcagttgc cctctggttg agttgggggg cagctctggg 400

50 ggccgtggct tgtgccatgg ctctgctgac ccaacaaaca gagctgcaga 450

gcctcaggag agaggtgagc cggctgcagg ggacaggagg cccctcccag 500

55 aatggggaag ggtatccctg gcagagtctc ccggagcaga gttccgatgc 550

cctggaagcc tgggagaatg gggagagatc ccgaaaagg agagcagtgc 600

tcacccaaaa acagaagaag cagcactctg tcctgcacct ggttccatt 650

60 aacgccacct ccaaggatga ctccgatgtg acagaggtga tgtggcaacc 700

agctcttagg cgtgggagag gcctacaggc ccaaggatat ggtgtccgaa 750

tccaggatgc tggagtttat ctgctgtata gccaggctct gtttcaagac 800
 5 gtgactttca ccatgggtca ggtgggtgtct cgagaaggcc aaggaaggca 850
 ggagactcta ttccgatgta taagaagtat gccctccac ccggaccggg 900
 cctacaacag ctgctatagc gcagggtgtct tccatttaca ccaaggggat 950
 10 attctgagtg tcataattcc ccgggcaagg gcgaaactta acctctctcc 1000
 acatggaacc ttcctggggt ttgtgaaact gtgattgtgt tataaaaagt 1050
 15 ggctcccagc ttggaagacc aggggtgggta catactggag acagccaaga 1100
 gctgagtata taaaggagag ggaatgtgca ggaacagagg catcttctctg 1150
 ggtttggtc cccgttctc acttttcct tttcattccc accccctaga 1200
 20 ctttgatttt acggatatct tgcttctgtt ccccatggag ctccgaattc 1250
 ttgcgtgtgt gtagatgagg ggcgggggac ggcgcagg cattgttcag 1300
 acctggtcgg ggcccactgg aagcatccag aacagcacca ccatctta 1348
 25
 <210> 8
 <211> 250
 <212> PRT
 <213> Homo sapiens
 30
 <400> 8
 Met Pro Ala Ser Ser Pro Phe Leu Leu Ala Pro Lys Gly Pro Pro
 1 5 10 15
 35 Gly Asn Met Gly Gly Pro Val Arg Glu Pro Ala Leu Ser Val Ala
 20 25 30
 Leu Trp Leu Ser Trp Gly Ala Ala Leu Gly Ala Val Ala Cys Ala
 35 40 45
 40 Met Ala Leu Leu Thr Gln Gln Thr Glu Leu Gln Ser Leu Arg Arg
 50 55 60
 45 Glu Val Ser Arg Leu Gln Gly Thr Gly Gly Pro Ser Gln Asn Gly
 65 70 75
 Glu Gly Tyr Pro Trp Gln Ser Leu Pro Glu Gln Ser Ser Asp Ala
 80 85 90
 50 Leu Glu Ala Trp Glu Asn Gly Glu Arg Ser Arg Lys Arg Arg Ala
 95 100 105
 Val Leu Thr Gln Lys Gln Lys Lys Gln His Ser Val Leu His Leu
 110 115 120
 55 Val Pro Ile Asn Ala Thr Ser Lys Asp Asp Ser Asp Val Thr Glu
 125 130 135
 60 Val Met Trp Gln Pro Ala Leu Arg Arg Gly Arg Gly Leu Gln Ala
 140 145 150
 Gln Gly Tyr Gly Val Arg Ile Gln Asp Ala Gly Val Tyr Leu Leu
 155 160 165

Tyr Ser Gln Val Leu Phe Gln Asp Val Thr Phe Thr Met Gly Gln
 170 175 180
 5 Val Val Ser Arg Glu Gly Gln Gly Arg Gln Glu Thr Leu Phe Arg
 185 190 195
 Cys Ile Arg Ser Met Pro Ser His Pro Asp Arg Ala Tyr Asn Ser
 200 205 210
 10 Cys Tyr Ser Ala Gly Val Phe His Leu His Gln Gly Asp Ile Leu
 215 220 225
 Ser Val Ile Ile Pro Arg Ala Arg Ala Lys Leu Asn Leu Ser Pro
 230 235 240
 15 His Gly Thr Phe Leu Gly Phe Val Lys Leu
 245 250
 20 <210> 9
 <211> 265
 <212> PRT
 <213> Homo sapiens
 25 <400> 9
 Met Ser Gly Leu Gly Arg Ser Arg Arg Gly Gly Arg Ser Arg Val
 1 5 10 15
 30 Asp Gln Glu Glu Arg Phe Pro Gln Gly Leu Trp Thr Gly Val Ala
 20 25 30
 Met Arg Ser Cys Pro Glu Glu Gln Tyr Trp Asp Pro Leu Leu Gly
 35 35 40 45
 35 Thr Cys Met Ser Cys Lys Thr Ile Cys Asn His Gln Ser Gln Arg
 50 55 60
 Thr Cys Ala Ala Phe Cys Arg Ser Leu Ser Cys Arg Lys Glu Gln
 65 70 75
 40 Gly Lys Phe Tyr Asp His Leu Leu Arg Asp Cys Ile Ser Cys Ala
 80 85 90
 Ser Ile Cys Gly Gln His Pro Lys Gln Cys Ala Tyr Phe Cys Glu
 95 100 105
 45 Asn Lys Leu Arg Ser Pro Val Asn Leu Pro Pro Glu Leu Arg Arg
 110 115 120
 50 Gln Arg Ser Gly Glu Val Glu Asn Asn Ser Asp Asn Ser Gly Arg
 125 130 135
 Tyr Gln Gly Leu Glu His Arg Gly Ser Glu Ala Ser Pro Ala Leu
 140 145 150
 55 Pro Gly Leu Lys Leu Ser Ala Asp Gln Val Ala Leu Val Tyr Ser
 155 160 165
 Thr Leu Gly Leu Cys Leu Cys Ala Val Leu Cys Cys Phe Leu Val
 170 175 180
 60 Ala Val Ala Cys Phe Leu Lys Lys Arg Gly Asp Pro Cys Ser Cys
 185 190 195

Gln Pro Arg Ser Arg Pro Arg Gln Ser Pro Ala Lys Ser Ser Gln
 200 205 210
 5 Asp His Ala Met Glu Ala Gly Ser Pro Val Ser Thr Ser Pro Glu
 215 220 225
 Pro Val Glu Thr Cys Ser Phe Cys Phe Pro Glu Cys Arg Ala Pro
 230 235 240
 10 Thr Gln Glu Ser Ala Val Thr Pro Gly Thr Pro Asp Pro Thr Cys
 245 250 255
 15 Ala Gly Arg Thr Ala Pro Pro Arg Glu Gly
 260 265
 <210> 10
 <211> 11
 <212> PRT
 20 <213> Artificial sequence
 <220>
 <223> Sequence is synthesized.
 25 <400> 10
 Ala Ser Gln Lys Arg Pro Ser Gln Arg Ser Lys
 1 5 10
 <210> 11
 30 <211> 1377
 <212> DNA
 <213> Homo sapiens
 <400> 11
 35 tttttttttt tttttttttt gaggaagggc agctgccaaa ggttttattc 50
 tccaggagga ggggctctcg ggggctgtga gcagcaggca cgaggacttt 100
 attgcacgtg tggtaggtg atgacgacct acagctgcac tgggaactgg 150
 40 gactcagagt gccccgacct cctgctctat ctctctctgt ccctctctcc 200
 ctctctgtct ctctgctct ctccctctct gcctctctcc ctctctgcct 250
 45 ctctcttct ctgcctgtct ctttcttct ctgcctcttt ccctctctgc 300
 ctctcttccc ctctgtctct ctctccctct gtctctctct ccctctctgt 350
 ctctctgtt ttctctccct ttgtctctct ctctctctat ctctcatat 400
 50 ctctctcccc ttctcccacc ttcttttctc ttctcccctc ttctcatctc 450
 ttctctctct cctttccctc cctgaccccc atttatgcac ctgggcccc 500
 55 ctctgggca ggcacacaca caatgccaa ggcactgtct gggatgtgtg 550
 ggcaaggctg caggactgtg gtctgtgtg ggcaccccca cctccagca 600
 caagtgggt cgggggtccc aggcgtgact gcgtctctct gcgtgggcgc 650
 60 cctgcactca gggaagcaga agctgcaggt ctccactggc tcgggggatg 700
 tgctcacagg gctgccggct tccatcgct gatcctggga agacttgcc 750

ggactttgac ggggccttga gcggggctgg caggagcagg gatccccct 800
 5 cttcttgagg aagcaggcca ccgccaccag gaagcagcag aggacggcac 850
 acaggcagag cccagcgtg ctgtagacca gggccacctg atctgcactc 900
 agcttcagcc ccgggagagc tggacttgct tctgagcctc tgtgctccaa 950
 10 tccttggtac cttcccgagt tgtctgaatt gttttcaact tctccactcc 1000
 gctgtctcct gagctctggt ggaaggttca ctgggctcct gagcttggtc 1050
 tcacagaagt atgcacattg cttaggggtgc tgtccacaga tggaggcaca 1100
 15 gctgatgcag tccctcagga gatggtcata gaacttgctt tgctccttgc 1150
 ggcagctgag tgacctgcag aaggctgcac aggtgcgctg gctctgatgg 1200
 20 ttgcaaattg ttttgagga catgcaggta cccagcagag gatcccagta 1250
 ctgctcttcg gggcaggatc tcatagccac ccccgccac aggcctgtg 1300
 gaaagcgctc ctcttggtcc acacggctcc ggccacctcg cctgctccgg 1350
 25 cccaggccac tcattactca ggatgct 1377
 <210> 12
 <211> 995
 30 <212> DNA
 <213> Homo sapiens
 <400> 12
 35 tcaggaaaaa aaaagacttt aatcatgaaa ccaaggaagt ttctaccatt 50
 aagctcccaa cagtaacctg gagaaatata tctaacataa agagtttcca 100
 cagttagagg acaaaaagct gtatcggcaa ctgaaaaata cagtcacctt 150
 40 aaagagatct gacacatcat ctattctgac aaaagatttt taaagtggca 200
 ctgctcgagt cgaatatggtt aattacctag cagaaattga tttctctatc 250
 tccgtagcac tcaaagcagc tggcaggctc ttgcaatagt cattcgtttt 300
 45 cgtggtgaca agaattggtg cgccttcctc catagctggg agtggaagc 350
 aatggtcaga gtcgaccttc ggtttgctct tgatgcagtc ttcacaggtg 400
 50 cattcttcca ccgtgtactc gaggcctctc ggaagaataa tttcatcacc 450
 agtcctgctc tttccaggt caatgttagc catgcccagg agacctgatc 500
 ctgtgttttt aaactcgtcc tttaatggtt cagagcttat ctctcttagc 550
 55 aaaaacatta gcacgaaaac tgccaaagaa attattaagc tcagtcccaa 600
 acaggccag agaatcgcat tcgttccttt cactgaattg gtcacacttg 650
 60 cattacaata acgctgacat gttagaggag gagtattaga agaacatcga 700
 agttgacaag gtatgcaagc atgcaacaaa ctgtcaaaat attcattttg 750

ggagcactgc ccagccatct gcaacatgat cacaaaaaga aaacaaggga 800
 gctacagaaa gaacagcctg gaaggacaag taatatctct acaagaattc 850
 5 cagagcaaat gcagcaagag cagctagaat gttgagaaca atgaacttcg 900
 cctgcttcgt gggttcttac gggggctgtc tgtgtcttcg cggcacgtaa 950
 10 ggatttgaat accacatcta attcaagttt ctaagtttga gtctt 995
 <210> 13
 <211> 858
 <212> DNA
 <213> Homo sapiens
 15
 <400> 13
 tcacagcagt ttcaatgcac caaaaaatgt gacatctcca tccagtata 50
 20 tttgtgcatt ttctcttggg attgcaagtt ggagttcatc tccttcttcc 100
 agttttgcaa tgccagctga atagcaggaa ttattgggta gtgtttcagg 150
 catattttga atacatcgaa acaaatgcac cagactcaat tcatcccaa 200
 25 agacatggac cttcttcctc tgaattagat gtcccatggc gtaggtotta 250
 tcagtatata aaacctgacc atatataaaa aagtaaccag tttctttgac 300
 caatatttta ttctcttttt cttctagggc acttccccct ttaaagctga 350
 30 gaagccatgg aacaaatgtg taagatcctt tttgtatagt tgggtgttca 400
 ctgtctgcaa tcagttgcaa gcagtcttga gtgactgttt cttctggacc 450
 35 ctgaacggca cgcttatttc tgctgttctg actggagttg cttctcctg 500
 gagctggtgg ttcaaagatt ttcagtcccg cggtagacagc tggagcttcc 550
 tccaagccgg ccttgggggc tctgtctcct gctggcagct tctccgctg 600
 40 gtggccctgc agctctgccc ggaggctggc cagggtccct tgcaggcg 650
 ccacctggtg gaaagacacc accgtgaggc agcaagacag cagtgccagc 700
 45 agcaaggttg cagccagcag ctttccgtct ttggaggatc ggacagagg 750
 gctttccttc cgtgggagga tggaaacaca ctcttcagt ttcatttctt 800
 ctcttttctt aaggcaagaa gtaaggcgtg actgctccct ttctgtggag 850
 50 tcatccat 858
 <210> 14
 <211> 1348
 55 <212> DNA
 <213> Homo sapiens
 <400> 14
 60 taagatggtg gtgctgttct ggatgcttcc agtgggcccc gaccaggtct 50
 gaacaatgcc tggcgcccg ccccgcccc tcatctacac acacgaaga 100
 attcggagct ccatggggaa cagaagcaag atatccgtaa aatcaaagtc 150

tagggggtgg gaatgaaaag ggaaaagtga ggaacgggga gccaaacca 200
ggaagatgcc tctgttcctg cacattccct ctctttata tactcagctc 250
5 ttggctgtct ccagtatgta cccaccctgg tcttccaagc tgggagccac 300
tttttataac acaatcacag ttccacaaac cccaggaagg ttccatgtgg 350
10 agagagggtta agtttcgccc ttgcccgagg aattatgaca ctccagaatat 400
ccccttggtg taaatggaag acacctgcgc tatagcagct gttgtaggcc 450
cggtcgggtg gggagggcat acttcttata catcggaata gagtctcctg 500
15 ccttccttgg ccttctcgag acaccacctg acccatgggtg aaagtcacgt 550
cttgaacag gacctggcta tacagcagat aaactccagc atcctggatt 600
20 cggacaccat atccttgggc ctgtaggcct ctcccacgcc taagagctgg 650
ttgccacatc acctctgtca catcgagtc atccttggag gtggcgtaa 700
tgggaaccag gtgcaggaca gagtgtctgt tcttctgttt ttgggtgagc 750
25 actgtctctc ttttcggga tctctccca ttctccagg cttccagggc 800
atcggaactc tgctccggga gactctgcca gggataccct tccccattct 850
30 gggaggggcc tcctgtcccc tgcagccgc tcacctctc cctgaggtc 900
tgcagctctg tttgttgggt cagcagagcc atggcacaag ccacggcccc 950
cagagctgcc cccaactca accagagggc aactgagagt gccggctctc 1000
35 tgactgggcc ccccatgttg cctggaggcc ctttgggggc tagcaagaaa 1050
ggagatgagg ctggcatgag ctggggaccc tgccaacagc tgtggtttca 1100
40 agagtgggt agcaaggagg tggcggggcg ggtaagggtta cgggcagtgg 1150
tgcagaaggg aagaagggtg ttacgcaagg agaaataaaa aggaacttga 1200
aaataaaaag gagggaggag gaaagcaagc taagggtact gttagtgtc 1250
45 ctggcactcc gtcgtggggc cagcgttgcc ttgagaccct ccacctccc 1300
tcagcctcag gagaattagg ttccagtccc tctaggaagc ctctacc 1348
50

INTERNATIONAL SEARCH REPORT

International Application No

PCT/US 00/32378

A. CLASSIFICATION OF SUBJECT MATTER

IPC 7 A61K38/17 A61K39/395 A61P37/00 A61P35/00 A61K31/00
 A61K38/18 A61K38/19 C07K16/28 C07K16/46
 //(A61K39/395,31:00),(A61K39/395,38:18)

According to International Patent Classification (IPC) or to both national classification and IPC

B. FIELDS SEARCHED

Minimum documentation searched (classification system followed by classification symbols)

IPC 7 C07K

Documentation searched other than minimum documentation to the extent that such documents are included in the fields searched

Electronic data base consulted during the international search (name of data base and, where practical, search terms used)

BIOSIS, EMBASE, WPI Data, PAJ, EPO-Internal

C. DOCUMENTS CONSIDERED TO BE RELEVANT

Category *	Citation of document, with indication, where appropriate, of the relevant passages	Relevant to claim No.
X	<p>P. MOORE ET AL.: "BLyS: member of the tumor necrosis factor family and B cell stimulator." SCIENCE, vol. 285, 9 July 1999 (1999-07-09), pages 260-263, XP002142252 New York, NY, USA page 260, right-hand column, line 11 - line 14 page 263, left-hand column, line 2 - line 6</p> <p style="text-align: center;">--- -/-</p>	1,2,14, 17,18, 44-52,63



Further documents are listed in the continuation of box C.



Patent family members are listed in annex.

* Special categories of cited documents:

- *A* document defining the general state of the art which is not considered to be of particular relevance
- *E* earlier document but published on or after the international filing date
- *L* document which may throw doubts on priority claim(s) or which is cited to establish the publication date of another citation or other special reason (as specified)
- *O* document referring to an oral disclosure, use, exhibition or other means
- *P* document published prior to the international filing date but later than the priority date claimed

- *T* later document published after the international filing date or priority date and not in conflict with the application but cited to understand the principle or theory underlying the invention
- *X* document of particular relevance; the claimed invention cannot be considered novel or cannot be considered to involve an inventive step when the document is taken alone
- *Y* document of particular relevance; the claimed invention cannot be considered to involve an inventive step when the document is combined with one or more other such documents, such combination being obvious to a person skilled in the art.
- *G* document member of the same patent family

Date of the actual completion of the international search

17 April 2001

Date of mailing of the international search report

11/06/2001

Name and mailing address of the ISA

European Patent Office, P.B. 5818 Patentlaan 2
 NL - 2280 HV Rijswijk
 Tel. (+31-70) 340-2040, Tx. 31 651 epo nl,
 Fax: (+31-70) 340-3016

Authorized officer

Nooij, F

INTERNATIONAL SEARCH REPORT

International Application No

PCT/US 00/32378

C.(Continuation) DOCUMENTS CONSIDERED TO BE RELEVANT

Category *	Citation of document, with indication, where appropriate, of the relevant passages	Relevant to claim No.
X	H. SHU ET AL.: "TALL-1 is a novel member of the TNF family that is down-regulated by mitogens." JOURNAL OF LEUKOCYTE BIOLOGY, vol. 65, May 1999 (1999-05), pages 680-683, XP000939092 New York, NY, USA page 682, left-hand column, line 19 - line 38 page 682, right-hand column, line 5 - line 12 figure 3 ---	1,2,17, 18
X	M. HAHNE ET AL.: "APRIL, a new ligand of the tumor necrosis factor family, stimulates tumor cell growth." THE JOURNAL OF EXPERIMENTAL MEDICINE, vol. 188, no. 6, 21 September 1998 (1998-09-21), pages 1185-1190, XP002093077 New York, NY, USA page 1189, right-hand column, line 6 - line 11 ---	19,20, 32,36, 37,54, 55,60,61
X	A. MUKHOPADHYAY ET AL.: "Identification and characterization of a novel cytokine, THANK, a TNF homologue that activates apoptoss, nuclear factor-kB and c-jun NH2-terminal kinase." THE JOURNAL OF BIOLOGICAL CHEMISTRY, vol. 274, no. 23, 4 June 1999 (1999-06-04), pages 15978-15981, XP002142251 Baltimore, MD, USA abstract page 15978, right-hand column, line 58 -page 15979, left-hand column, line 3 page 15980, left-hand column, line 3 -right-hand column, line 11 ---	1,2,14, 17,18,63
X	WO 99 12965 A (BIOGEN, INC.) 18 March 1999 (1999-03-18) claims 23-25,32-40 --- -/--	19,20, 32,36, 37, 54-62, 65-67

INTERNATIONAL SEARCH REPORT

International Application No

PCT/US 00/32378

C.(Continuation) DOCUMENTS CONSIDERED TO BE RELEVANT

Category *	Citation of document, with indication, where appropriate, of the relevant passages	Relevant to claim No.
X	G. VON BÜLOW ET AL.: "NF-AT activation induced by a CAML-interacting member of the tumor necrosis factor receptor superfamily." SCIENCE, vol. 278, no. 5335, 3 October 1997 (1997-10-03), pages 138-141, XP002165404 New York, NY, USA page 138, right-hand column, line 35 - line 39 abstract	38-40
X	WO 98 39361 A (ST. JUDE CHILDREN'S RESEARCH HOSPITAL) 11 September 1998 (1998-09-11) page 56, line 32 -page 57, line 27 page 58, line 1 - line 28 claims 26-28,38,39	38-40
P,X	S. MARSTERS ET AL.: "Interaction of the TNF homologues BlyS and APRIL with the TNF receptor homologues BCMA and TACI." CURRENT BIOLOGY, vol. 10, no. 13, 29 June 2000 (2000-06-29), pages 785-788, XP000992744 London, GB the whole document	1-8,11, 15-26, 29,34-37
P,X	G. YU ET AL.: "APRIL and TALL-1 and receptors BCMA and TACI: System for regulating humoral immunity." NATURE IMMUNOLOGY, vol. 1, no. 3, September 2000 (2000-09), pages 252-256, XP000992743 New York, NY, USA the whole document	1-8,11, 15-26, 29,34-37

FURTHER INFORMATION CONTINUED FROM PCT/ISA/ 210

This International Searching Authority found multiple (groups of) inventions in this international application, as follows:

1. Claims: 1-18, 44-53, 63, 64

TALL-1 antagonists, compositions comprising them, and their (therapeutic) use.

2. Claims: 19-37, 54-62, 65-88

APRIL antagonists, compositions comprising them, hybridomas producing them, and their (therapeutic) use.

3. Claims: 38-40

Methods to use TACI agonists.

4. Claims: 41-43

Methods to use BCMA agonists.

INTERNATIONAL SEARCH REPORT

Information on patent family members

International Application No

PCT/US 00/32378

Patent document cited in search report	Publication date	Patent family member(s)	Publication date
WO 9912965 A	18-03-1999	AU 9315298 A	29-03-1999
		AU 9316298 A	29-03-1999
		BR 9812433 A	26-09-2000
		BR 9812634 A	22-08-2000
		CN 1269832 T	11-10-2000
		CN 1270632 T	18-10-2000
		EP 1012270 A	28-06-2000
		EP 1027431 A	16-08-2000
		NO 20001240 A	10-05-2000
		NO 20001242 A	11-05-2000
		PL 339463 A	18-12-2000
		PL 339740 A	02-01-2001
		SK 3542000 A	14-08-2000
		WO 9912964 A	18-03-1999
WO 9839361 A	11-09-1998	US 5969102 A	19-10-1999
		AU 6685498 A	22-09-1998
		EP 0964874 A	22-12-1999

**This Page is Inserted by IFW Indexing and Scanning
Operations and is not part of the Official Record**

BEST AVAILABLE IMAGES

Defective images within this document are accurate representations of the original documents submitted by the applicant.

Defects in the images include but are not limited to the items checked:

- ☐ BLACK BORDERS
- ☐ IMAGE CUT OFF AT TOP, BOTTOM OR SIDES
- ☒ FADED TEXT OR DRAWING
- ☒ BLURRED OR ILLEGIBLE TEXT OR DRAWING
- ☐ SKEWED/SLANTED IMAGES
- ☐ COLOR OR BLACK AND WHITE PHOTOGRAPHS
- ☐ GRAY SCALE DOCUMENTS
- ☒ LINES OR MARKS ON ORIGINAL DOCUMENT
- ☒ REFERENCE(S) OR EXHIBIT(S) SUBMITTED ARE POOR QUALITY
- ☐ OTHER: _____

IMAGES ARE BEST AVAILABLE COPY.

As rescanning these documents will not correct the image problems checked, please do not report these problems to the IFW Image Problem Mailbox.